



## Owenreagh/Craignagapple Wind Farm

Ørsted Onshore Ireland Midco Limited

Technical Appendix A12.1: Baseline Data  
Analysis

06 September 2023

Project No.: 0696177

---

## Signature Page

06 September 2023

# Owenreagh/Craignagapple Wind Farm

## Technical Appendix A12.1: Baseline Data Analysis

---



Magnus Woods  
Consultant

---



Ian Grant  
Senior Consultant

---



Peter Rodgers  
Partner

Environmental Resources Management Ireland Limited,  
D5 Nutgrove Office Park, Dublin 14,  
D14 X343,  
Ireland

© Copyright 2023 by ERM Worldwide Group Ltd and/or its affiliates ("ERM").  
All rights reserved. No part of this work may be reproduced or transmitted in any form,  
or by any means, without the prior written permission of ERM.

## TECHNICAL APPENDIX A12.1 – BASELINE DATA ANALYSIS

The following graphs show the derived background noise trendlines for the three filtering options detailed in Section 12.4.3.1 of the ES. This Appendix is intended to be read in conjunction with Table 12.7 of the ES.

Please note that the Y-axis scales on the graphs below differ from those of Chart 12.1 to 12.6 of the ES; the Y-axis scales displayed within this Appendix are intended to aid the comparison of the trendlines which represent the three approaches to filtering the data.

**Chart 12.1 – MPZA Day**

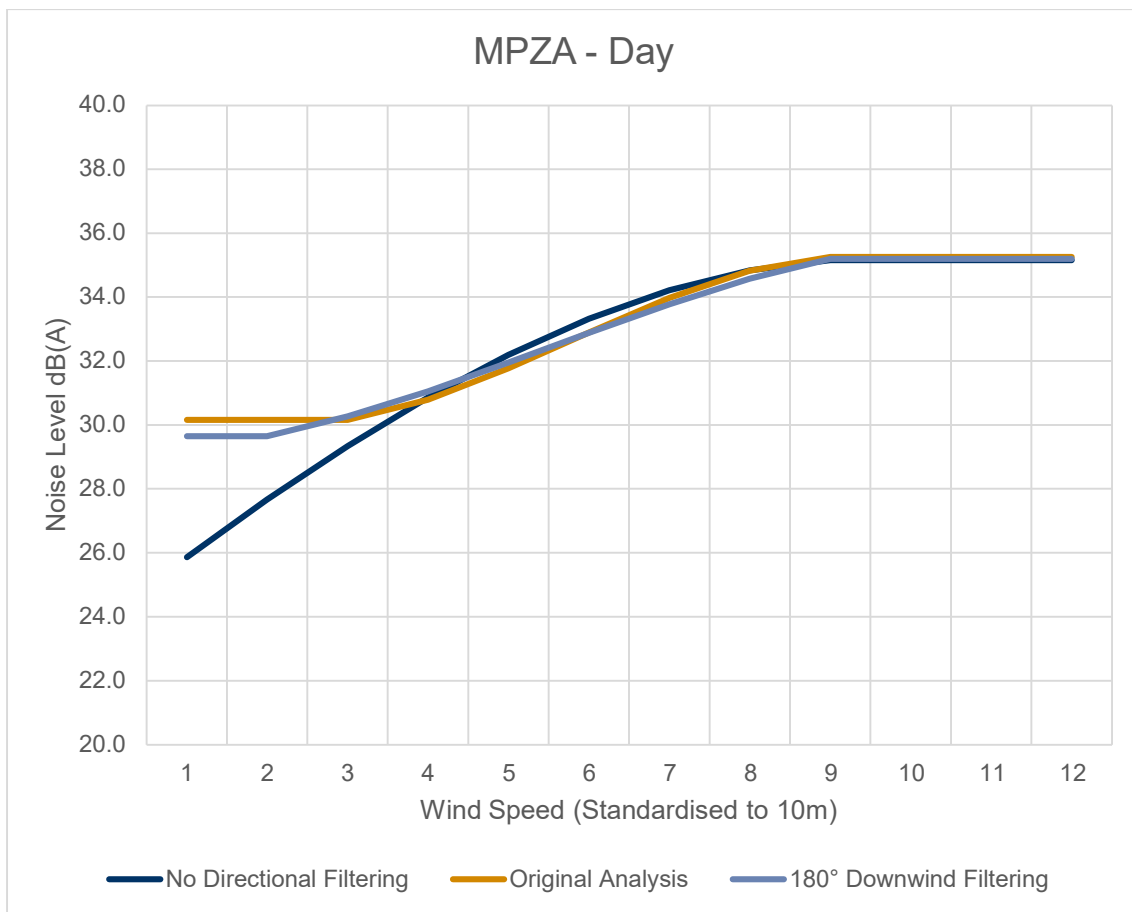
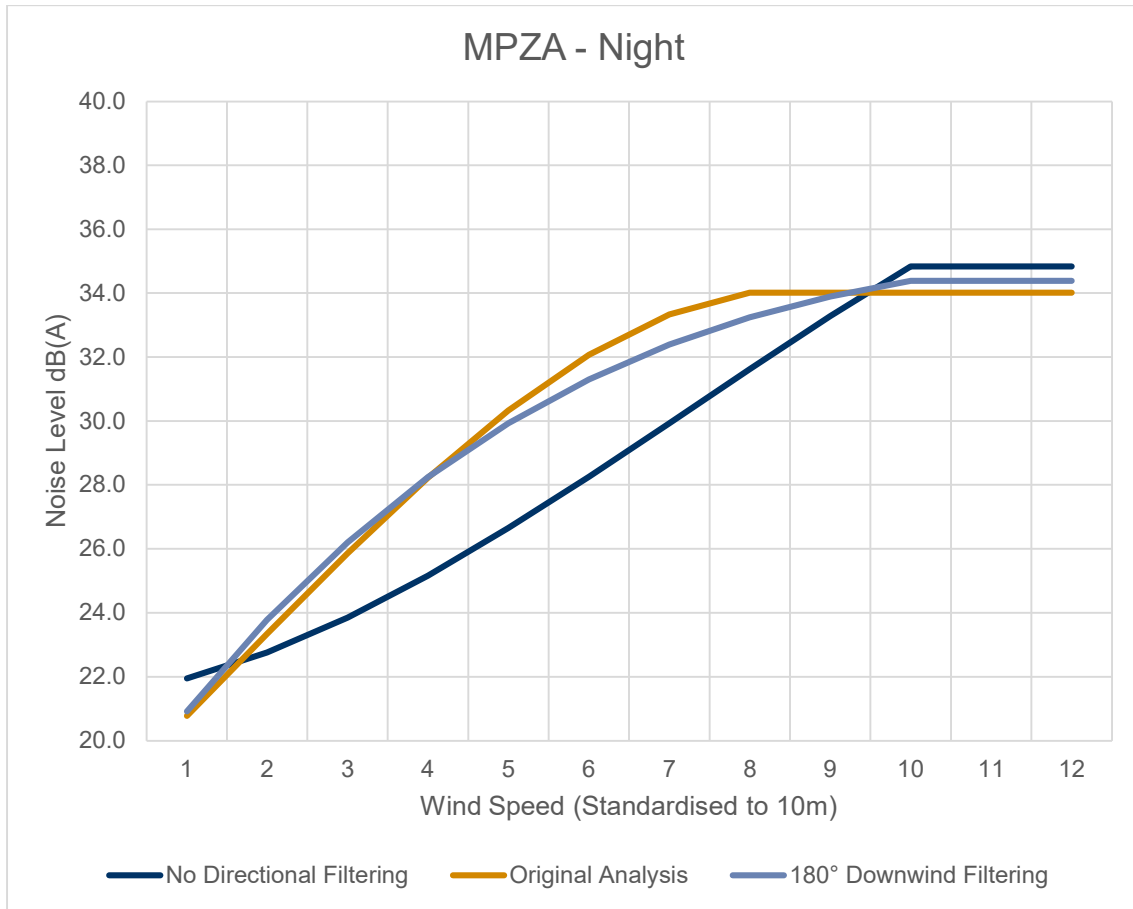

Chart 12.2 – MPZA Night



**Chart 12.3 – MPZC Day**

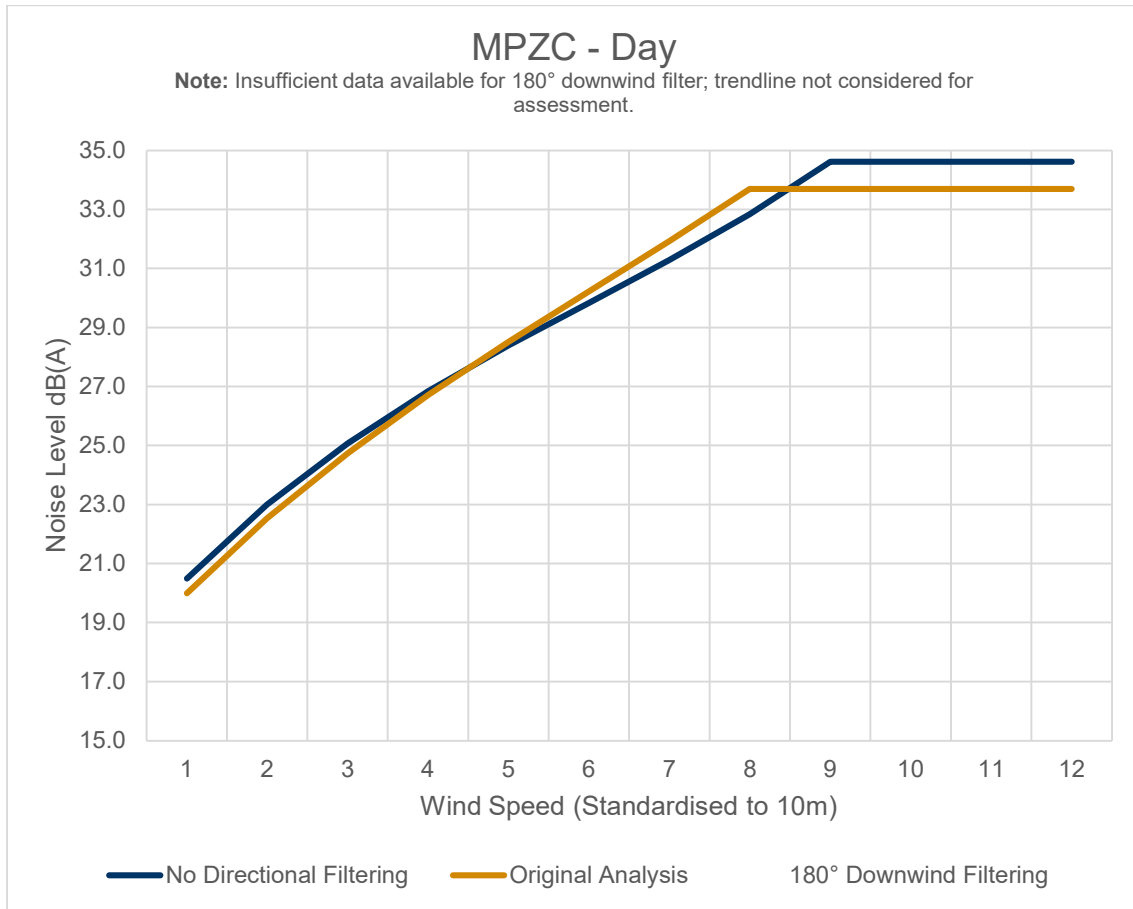
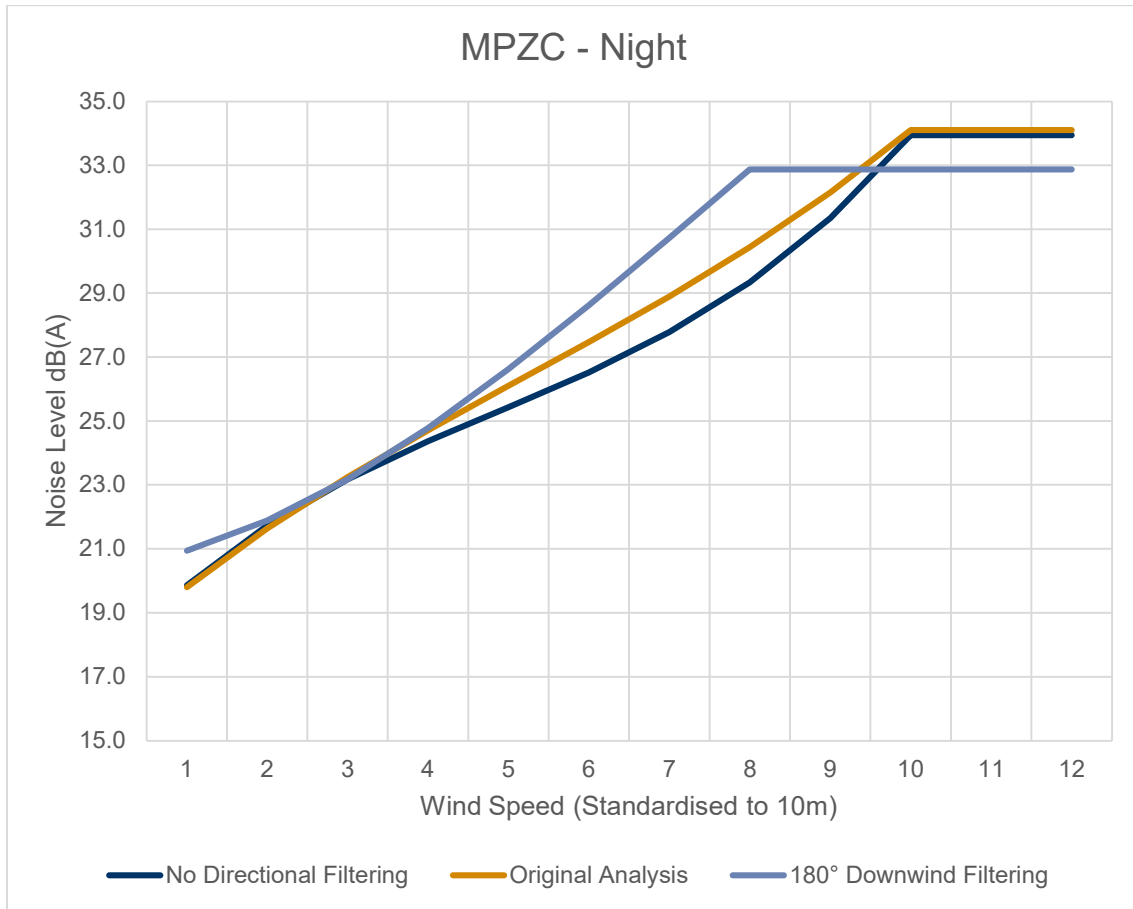
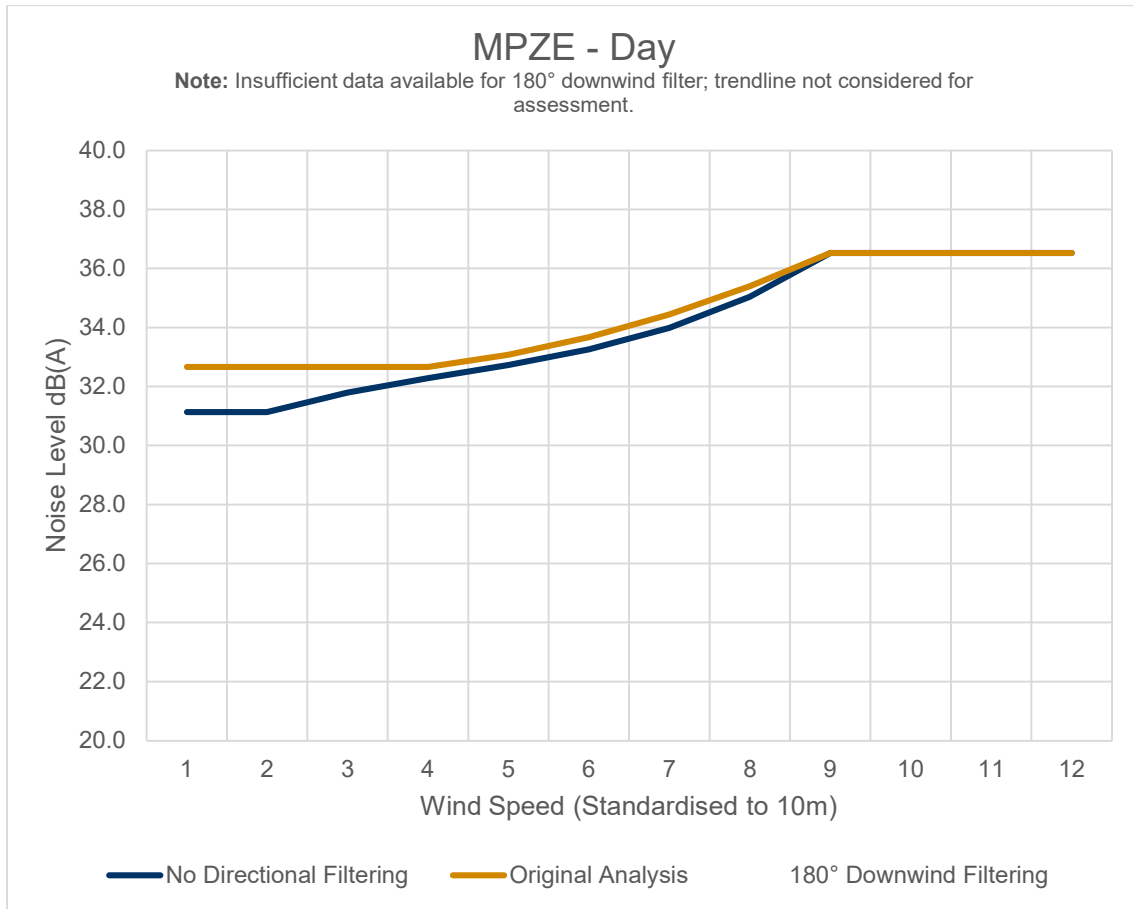

Chart 12.4 – MPZC Night



**Chart 12.5 – MPZE Day**



**Chart 12.6 – MPZE Night**

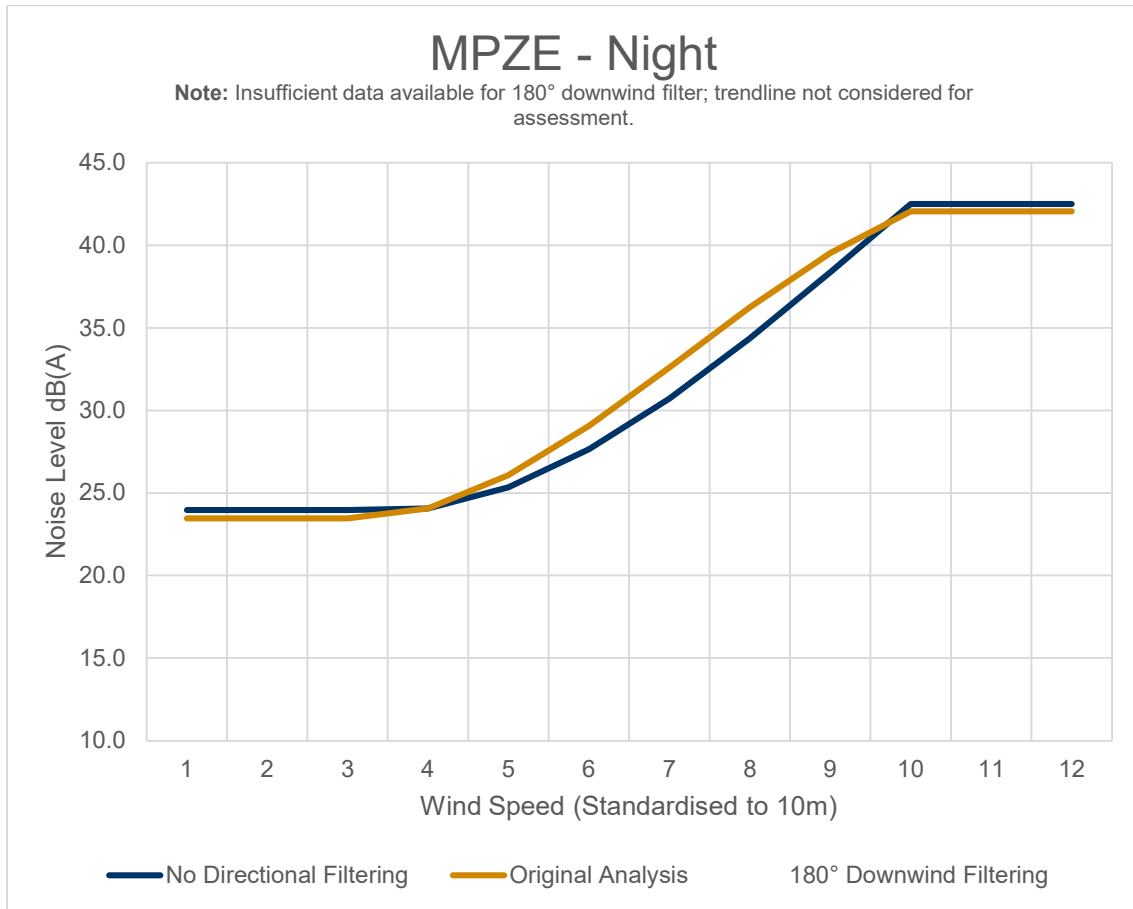



---

The Netherlands  
New Zealand  
Norway  
Panama  
Peru  
Poland  
Portugal  
Puerto Rico  
Romania  
Singapore  
South Africa  
South Korea  
Spain  
Sweden  
Switzerland  
Taiwan  
Tanzania  
Thailand  
UK  
US  
Vietnam

**ERM's Dublin Office**

D5 Nutgrove Office Park  
Dublin 14  
D14 X343  
Ireland

T: +353 (01) 653 2151  
[www.erm.com](http://www.erm.com)

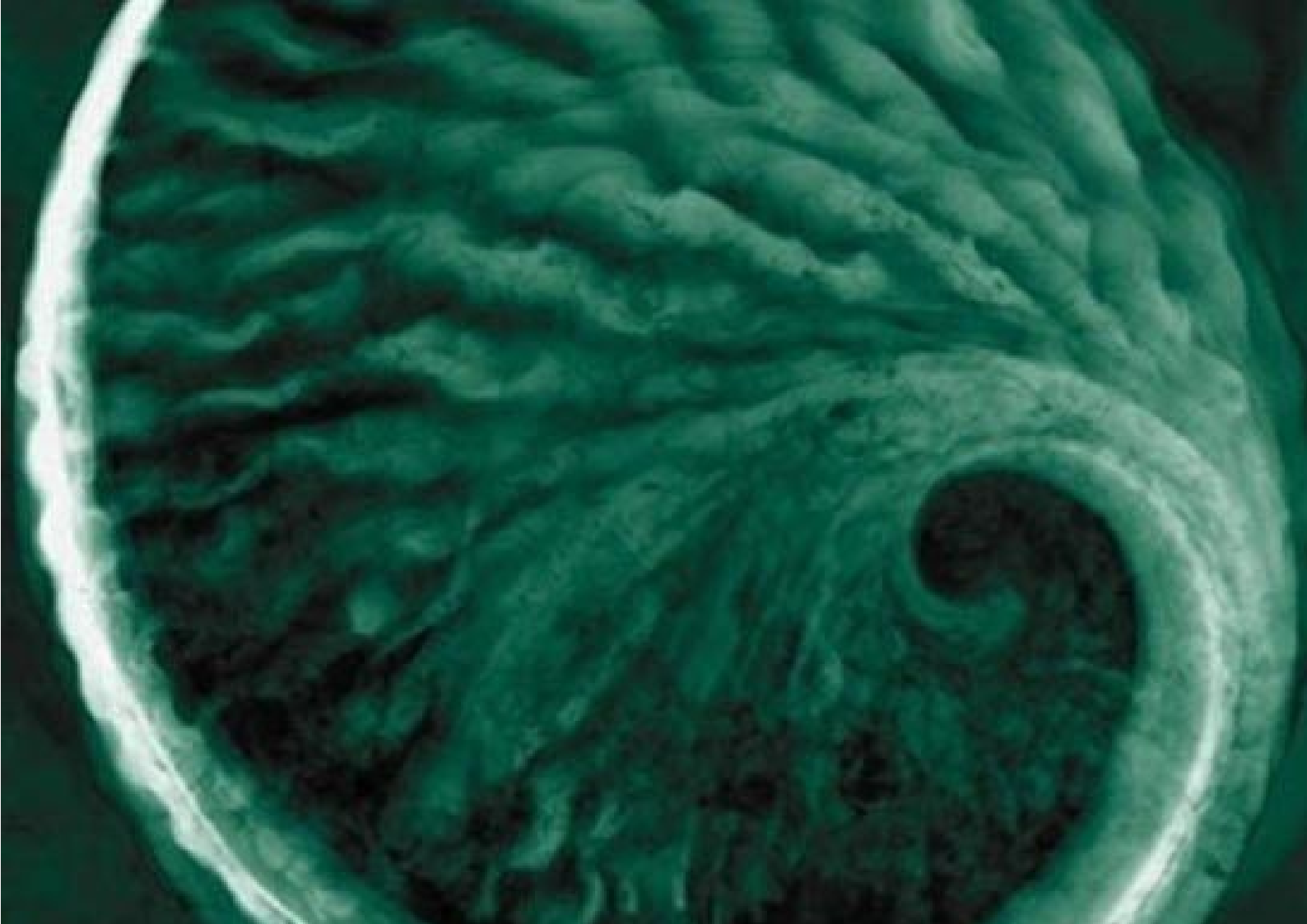

## Owenreagh/Craignagapple Wind Farm

Ørsted Onshore Ireland Midco Limited

Technical Appendix A12.2: Details of  
Construction Plant

06 September 2023

Project No.: 0696177

---

## Signature Page

06 September 2023

# Owenreagh/Craignagapple Wind Farm

## Technical Appendix A12.2: Details of Construction Plant

---



Magnus Woods  
Consultant



Ian Grant  
Senior Consultant

---



Peter Rodgers  
Partner

Environmental Resources Management Ireland Limited,  
D5 Nutgrove Office Park,  
Dublin 14, D14 X343,  
Ireland

© Copyright 2023 by ERM Worldwide Group Ltd and/or its affiliates ("ERM").  
All rights reserved. No part of this work may be reproduced or transmitted in any form,  
or by any means, without the prior written permission of ERM.

**CONTENTS**

**TECHNICAL APPENDIX A12.2 – DETAILS OF CONSTRUCTION PLANT ..... 2**

**List of Tables**

Table A12.2.1. Construction of Access Tracks ..... 2  
Table A12.2.2. Turbine Foundations ..... 2  
Table A12.2.3. Turbine Construction ..... 3  
Table A12.2.4. Traffic Flow Summary – Non-concrete Day ..... 3  
Table A12.2.5. Traffic Flow Summary - Concrete Day ..... 4

## TECHNICAL APPENDIX A12.2 – DETAILS OF CONSTRUCTION PLANT

Table A12.2.1 to Table A12.2.3 presents the noise emission data for each assessed construction activity, the results of which are detailed in Table 12.13 of the EIA Report.

**Table A12.2.1. Construction of Access Tracks**

BS 5228 Reference	Plant	Quantity	On-time	Sound Pressure Level at 10 m, dB, Laeq	Sound Power Level (LWA), dB
C2.14	Tracked excavator	1	100	79	107
C4.32	Concrete Mixer Truck + Truck Mounted Concrete Pump + Boom Arm	1	50	78	106
C4.33	Poker Vibrator	2	25	78	109
C2.30	Dump Truck (tipping fill)	1	25	79	107
C2.37	Roller (rolling fill)	1	25	79	107
D6/11	Batching Plant	1	100	80	108
Total Sound Power Level					115
C.2/34	Haulage Lorry movements (per hour - worst case scenario)	6			
	Sound Power Level (LWA), dB	105.5			
	Speed, km/h	15			

**Table A12.2.2. Turbine Foundations**

BS 5228 Reference	Plant	Quantity	On-time	Sound Pressure Level at 10 m, dB, Laeq	Sound Power Level (LWA), dB
C.5/18	Tracked excavator	2	100	80	111
C.6/16	Articulated dump truck 25t	1	100	88	116
C.5/14	Bulldozer 35t	1	100	86	114
C.5/24	Vibratory roller 12t	1	100	84	112
Total Sound Power Level					120
C.2/34	Haulage Lorry movements (per hour - worst case scenario)	6			

BS 5228 Reference	Plant	Quantity	On-time	Sound Pressure Level at 10 m, dB, Laeq	Sound Power Level (LWA), dB
	Sound Power Level (LWA), dB	105.5			
	Speed, km/h	15			

**Table A12.2.3. Turbine Construction**

BS 5228 Reference	Plant	Quantity	On-time	Sound Pressure Level at 10 m, dB, LAeq	Sound Power Level (LWA), dB
C.4/38	400t Wheeled Mobile Crane	1	100	78	106
C.4/39	mobile telescopic crane	1	100	77	105
C.4/85	Diesel Generator	1	100	66	94
N/A	torque guns	2	100	82	113
Total Sound Power Level					114
C.2/34	Haulage Lorry movements (per hour - worst case scenario)	6			
	Sound Power Level (LWA), dB	105.5			
	Speed, km/h	15			

Table A12.2.4 and Table A12.2.5 present the traffic flow data used in this assessment, the results of which are detailed in Tables 12.14 and 12.15 of the EIA Report.

**Table A12.2.4. Traffic Flow Summary – Non-concrete Day**

Location	Annual Average Baseline Daily Traffic	Low Flow Corrections	% HGV	Average Speed	Noise Level, corrected for distance, facades and low flows, dB
Napple Road - T13 Site Entrance	57	LOW	37.0%	97	LOW
Napple Road - T14 Site Entrance	77	LOW	11.7%	97	LOW
Glenmornan Road - T8-T12 Site Entrance	26	LOW	30.8%	97	LOW
Glenmornan Road - West of T1-T2 Site Entrance	48	LOW	37.5%	97	LOW
Moorlough Road - Between Chestnut Road and Sentry Road	990	LOW	10.5%	97	LOW
Art Road - Between Sentry Road and Berryhill Road	986	LOW	20.1%	97	LOW

Location	Annual Average Baseline Daily Traffic	Low Flow Corrections	% HGV	Average Speed	Noise Level, corrected for distance, facades and low flows, dB
Berryhill Road - Between Pine Road and Woodend Road	4,782	-	14.3%	97	68.2
Woodend Road - South of Ballymagorry	820	LOW	12.2%	50	LOW
A5 - Victoria Road - North of Ballymagorry	12,554	-	11.0%	97	72.4

**Additional Traffic Due to Development**

Location	All Vehicles		HGV only	Increase in Noise Level, dB	Magnitude of Impact
Napple Road - T13 Site Entrance	262.1		148.2	-	-
Napple Road - T14 Site Entrance	251.6		148.2	-	-
Glenmornan Road - T8-T12 Site Entrance	253.2		148.2	-	-
Glenmornan Road - West of T1-T2 Site Entrance	248.3		148.2	-	-
Moorlough Road - Between Chestnut Road and Sentry Road	250.5		151.1	-	-
Art Road - Between Sentry Road and Berryhill Road	250.4		150.5	-	-
Berryhill Road - Between Pine Road and Woodend Road	248.7		150.7	<b>0.8</b>	<b>Negligible</b>
Woodend Road - South of Ballymagorry	250.1		151.2	-	-
A5 - Victoria Road - North of Ballymagorry	251.1		151.2	<b>0.3</b>	<b>Negligible</b>

**Table A12.2.5. Traffic Flow Summary - Concrete Day**

Location	Annual Average Baseline Daily Traffic	Low Flow Corrections	% HGV	Average Speed	Noise Level, corrected for distance, facades and low flows, dB
Napple Road - T13 Site Entrance	57	LOW	37.0%	97	LOW
Napple Road - T14 Site Entrance	77	LOW	11.7%	97	LOW
Glenmornan Road - T8-T12 Site Entrance	26	LOW	30.8%	97	LOW
Glenmornan Road - West of T1-T2 Site Entrance	48	LOW	37.5%	97	LOW
Moorlough Road - Between Chestnut Road and Sentry Road	990	LOW	10.5%	97	LOW

Location	Annual Average Baseline Daily Traffic	Low Flow Corrections	% HGV	Average Speed	Noise Level, corrected for distance, facades and low flows, dB
Art Road - Between Sentry Road and Berryhill Road	986	LOW	20.1%	97	LOW
Berryhill Road - Between Pine Road and Woodend Road	4,782	-	14.3%	97	68.2
Woodend Road - South of Ballymagorry	820	LOW	12.2%	50	LOW
A5 - Victoria Road - North of Ballymagorry	12,554	-	11.0%	97	72.4

**Additional Traffic Due to Development**

Location	All Vehicles	HGV only	Increase in Noise Level, dB	Magnitude of Impact
Napple Road - T13 Site Entrance	393.9	370.5	-	-
Napple Road - T14 Site Entrance	378.1	370.5	-	-
Glenmornan Road - T8-T12 Site Entrance	380.5	370.5	-	-
Glenmornan Road - West of T1-T2 Site Entrance	373.2	370.5	-	-
Moorlough Road - Between Chestnut Road and Sentry Road	376.2	377.8	-	-
Art Road - Between Sentry Road and Berryhill Road	376.7	376.2	-	-
Berryhill Road - Between Pine Road and Woodend Road	377.8	376.8	1.7	Minor
Woodend Road - South of Ballymagorry	376.4	378.1	-	-
A5 - Victoria Road - North of Ballymagorry	376.6	375.9	0.7	Negligible



The Netherlands  
New Zealand  
Norway  
Panama  
Peru  
Poland  
Portugal  
Puerto Rico  
Romania  
Singapore  
South Africa  
South Korea  
Spain  
Sweden  
Switzerland  
Taiwan  
Tanzania  
Thailand  
UK  
US  
Vietnam

**ERM's Dublin Office**

D5 Nutgrove Office Park  
Dublin 14  
D14 X343  
Ireland

T: +353 (01) 653 2151  
[www.erm.com](http://www.erm.com)

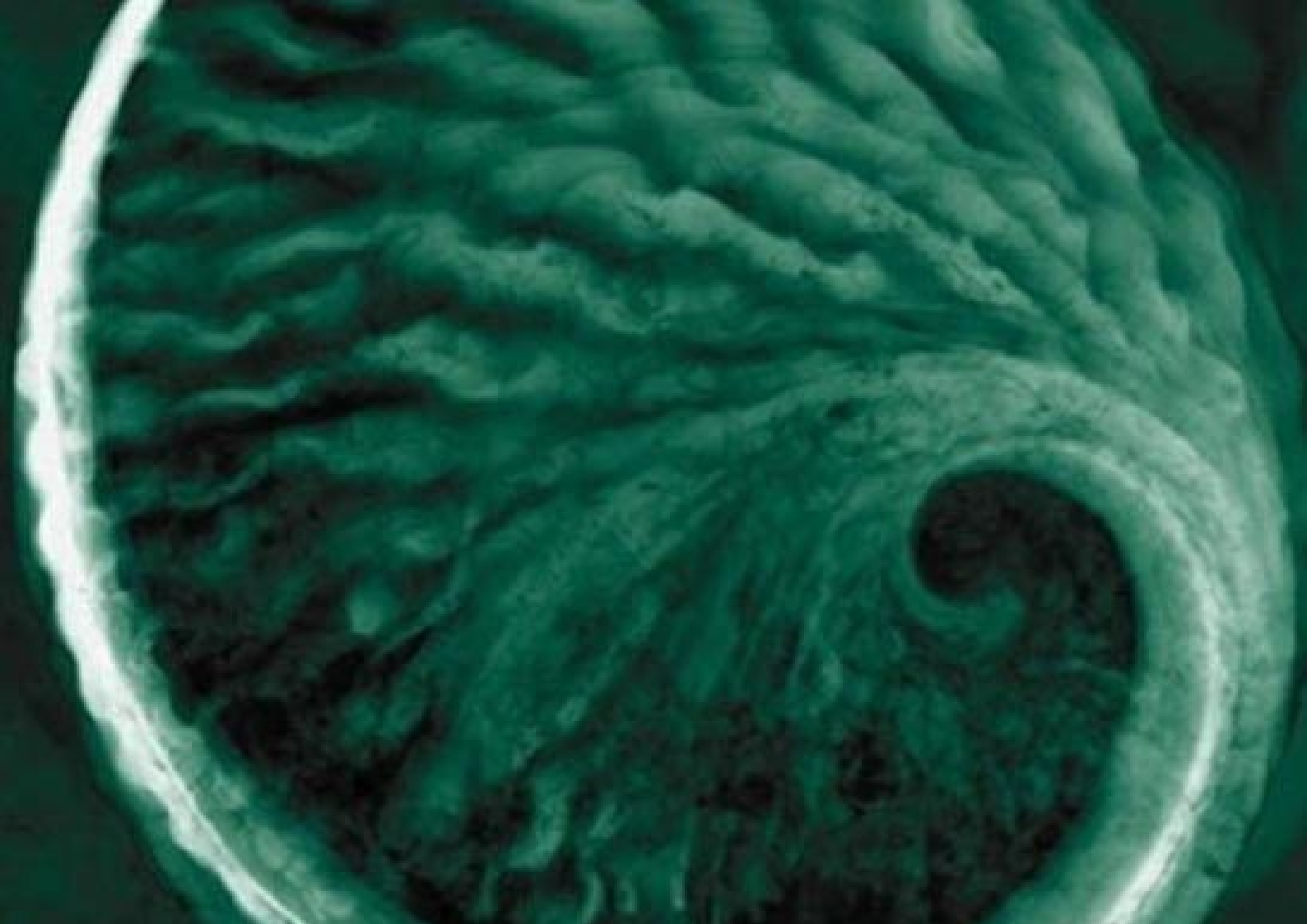

Ørsted Onshore Ireland Midco Limited

## Owenreagh/Craignagapple Wind Farm

Technical Appendix A12.3: Metrological and  
Acoustic Raw Data

06 September 2023

Project No.: 0696177

---

## Signature Page

06 September 2023

# Owenreagh/Craignagapple Wind Farm

## Technical Appendix A12.3: Metrological and Acoustic Raw Data

---



Magnus Woods  
Consultant



Ian Grant  
Senior Consultant

---



Peter Rodgers  
Partner

Environmental Resources Management Ireland Limited,  
D5 Nutgrove Office Park, Dublin 14,  
D14 X343,  
Ireland

© Copyright 2023 by ERM Worldwide Group Ltd and/or its affiliates ("ERM").  
All rights reserved. No part of this work may be reproduced or transmitted in any form,  
or by any means, without the prior written permission of ERM.

## CONTENTS

<b>TECHNICAL APPENDIX A12.3 – METROLOGICAL AND ACOUSTIC RAW DATA .....</b>	<b>2</b>
--	----------

## TECHNICAL APPENDIX A12.3 – METROLOGICAL AND ACOUSTIC RAW DATA

## Appendix A12.3 – Metrological and Acoustic Data

BST/G MT	Standardised	Windspeeds at height (m)			Wind Direction	MPZA		MPZB		MPZC		MPZD		MPZE	
	Timestamp (Start)	70m	90m	Std 10m		Rain Data	LA90	Rain Data	LA90	Rain Data	LA90	Rain Data	LA90	Rain Data	LA90
BST	03/06/2014 01:00	3.3	3.7	2.6	194	0	-	0	-	0	-	0	-	0	-
BST	03/06/2014 01:10	3.5	3.7	2.6	198	0	-	0	-	0	-	0	-	0	-
BST	03/06/2014 01:20	4.1	4.5	3.2	194	0	-	0	-	0	-	0	-	0	-
BST	03/06/2014 01:30	4.8	5.2	3.7	193	0	-	0	-	0	-	0	-	0	-
BST	03/06/2014 01:40	4.5	4.9	3.4	193	0	-	0	-	0	-	0	-	0	-
BST	03/06/2014 01:50	4.3	4.7	3.3	195	0	-	0	-	0	-	0	-	0	-
BST	03/06/2014 02:00	4.2	4.4	3.1	197	0	-	0	-	0	-	0	-	0	-
BST	03/06/2014 02:10	4.3	4.5	3.2	202	0	-	0	-	0	-	0	-	0	-
BST	03/06/2014 02:20	4.5	4.7	3.3	207	0	-	0	-	0	-	0	-	0	-
BST	03/06/2014 02:30	5.2	5.5	3.9	208	0	-	0	-	0	-	0	-	0	-
BST	03/06/2014 02:40	5.2	5.5	3.9	210	0	-	0	-	0	-	0	-	0	-
BST	03/06/2014 02:50	5.5	5.8	4.1	213	0	-	0	-	0	-	0	-	0	-
BST	03/06/2014 03:00	5.0	5.2	3.7	214	0	-	0	-	0	-	0	-	0	-
BST	03/06/2014 03:10	5.7	6.1	4.3	217	0	-	0	-	0	-	0	-	0	-
BST	03/06/2014 03:20	5.7	6.0	4.3	222	0	-	0	-	0	-	0	-	0	-
BST	03/06/2014 03:30	5.6	5.9	4.2	222	0	-	0	-	0	-	0	-	0	-
BST	03/06/2014 03:40	6.1	6.4	4.5	222	0	-	0	-	0	-	0	-	0	-
BST	03/06/2014 03:50	6.6	7.1	5.0	223	0	-	0	-	0	-	0	-	0	-
BST	03/06/2014 04:00	6.9	7.3	5.2	225	0	-	0	-	0	-	0	-	0	-
BST	03/06/2014 04:10	7.1	7.6	5.4	224	0	-	0	-	0	-	0	-	0	-
BST	03/06/2014 04:20	6.9	7.7	5.5	226	0	-	0	-	0	-	0	-	0	-
BST	03/06/2014 04:30	5.9	6.2	4.4	219	0	-	0	-	0	-	0	-	0	-
BST	03/06/2014 04:40	6.3	6.6	4.7	221	0	-	0	-	0	-	0	-	0	-
BST	03/06/2014 04:50	6.0	6.3	4.5	225	0	-	0	-	0	-	0	-	0	-
BST	03/06/2014 05:00	5.7	6.0	4.3	223	0	-	0	-	0	-	0	-	0	-
BST	03/06/2014 05:10	5.6	5.9	4.2	222	0	-	0	-	0	-	0	-	0	-
BST	03/06/2014 05:20	5.5	5.7	4.0	217	0	-	0	-	0	-	0	-	0	-
BST	03/06/2014 05:30	5.8	6.3	4.4	216	0	-	0	-	0	-	0	-	0	-
BST	03/06/2014 05:40	5.4	5.8	4.1	219	0	-	0	-	0	-	0	-	0	-

BST	03/06/2014 05:50	5.8	6.2	4.4	226	0	-	0	-	0	-	0	-	0	-
BST	03/06/2014 06:00	5.9	6.2	4.4	227	0	-	0	-	0	-	0	-	0	-
BST	03/06/2014 06:10	7.1	7.7	5.4	228	0	-	0	-	0	-	0	-	0	-
BST	03/06/2014 06:20	6.2	6.6	4.7	226	0	-	0	-	0	-	0	-	0	-
BST	03/06/2014 06:30	6.0	6.4	4.5	225	0	-	0	-	0	-	0	-	0	-
BST	03/06/2014 06:40	5.3	5.7	4.0	221	0	-	0	-	0	-	0	-	0	-
BST	03/06/2014 06:50	4.1	4.6	3.2	215	0	-	0	-	0	-	0	-	0	-
BST	03/06/2014 07:00	5.8	6.1	4.3	222	0	-	0	-	0	-	0	-	0	-
BST	03/06/2014 07:10	6.6	6.7	4.8	221	0	-	0	-	0	-	0	-	0	-
BST	03/06/2014 07:20	6.8	6.9	4.9	222	0	-	0	-	0	-	0	-	0	-
BST	03/06/2014 07:30	6.0	6.2	4.4	219	0	-	0	-	0	-	0	-	0	-
BST	03/06/2014 07:40	6.1	6.2	4.4	219	0	-	0	-	0	-	0	-	0	-
BST	03/06/2014 07:50	5.9	6.0	4.3	214	0	-	0	-	0	-	0	-	0	-
BST	03/06/2014 08:00	5.9	6.0	4.2	212	0	-	0	-	0	-	0	-	0	-
BST	03/06/2014 08:10	4.7	5.1	3.6	219	0	-	0	-	0	-	0	-	0	-
BST	03/06/2014 08:20	4.6	5.0	3.5	221	0	-	0	-	0	-	0	-	0	-
BST	03/06/2014 08:30	6.0	6.2	4.4	223	0	-	0	-	0	-	0	-	0	-
BST	03/06/2014 08:40	7.0	7.1	5.0	221	0	-	0	-	0	-	0	-	0	-
BST	03/06/2014 08:50	6.3	6.5	4.6	230	0	-	0	-	0	-	0	-	0	-
BST	03/06/2014 09:00	7.2	7.5	5.3	227	0	-	0	-	0	-	0	-	0	-
BST	03/06/2014 09:10	6.5	6.7	4.7	228	0	-	0	-	0	-	0	-	0	-
BST	03/06/2014 09:20	7.3	7.5	5.3	227	0	-	0	-	0	-	0	-	0	-
BST	03/06/2014 09:30	6.3	6.4	4.5	222	0	-	0	-	0	-	0	-	0	-
BST	03/06/2014 09:40	6.1	6.4	4.5	216	0	-	0	-	0	-	0	-	0	-
BST	03/06/2014 09:50	6.0	6.3	4.4	218	0	-	0	-	0	-	0	-	0	-
BST	03/06/2014 10:00	6.5	6.8	4.8	225	0	-	0	-	0	-	0	-	0	-
BST	03/06/2014 10:10	6.6	6.8	4.8	224	0	-	0	-	0	-	0	-	0	-
BST	03/06/2014 10:20	5.8	6.0	4.2	231	0	-	0	-	0	-	0	-	0	-
BST	03/06/2014 10:30	6.6	6.8	4.8	234	0	-	0	-	0	-	0	-	0	-
BST	03/06/2014 10:40	7.0	7.7	5.4	238	12	-	12	-	12	-	12	-	12	-
BST	03/06/2014 10:50	5.2	5.4	3.8	237	0	-	0	-	0	-	0	-	0	-
BST	03/06/2014 11:00	5.7	5.9	4.2	235	0	-	0	-	0	-	0	-	0	-
BST	03/06/2014 11:10	6.8	7.0	5.0	229	0	-	0	-	0	-	0	-	0	-

BST	03/06/2014 11:20	8.2	8.6	6.1	236	0	-	0	-	0	-	0	-	0	-
BST	03/06/2014 11:30	7.1	7.7	5.4	234	0	-	0	-	0	-	0	-	0	-
BST	03/06/2014 11:40	5.2	5.4	3.8	229	0	-	0	-	0	-	0	-	0	-
BST	03/06/2014 11:50	4.5	4.6	3.3	241	0	-	0	-	0	-	0	-	0	-
BST	03/06/2014 12:00	4.8	4.8	3.4	250	0	-	0	-	0	-	0	-	0	-
BST	03/06/2014 12:10	5.5	5.7	4.0	230	0	-	0	-	0	-	0	-	0	-
BST	03/06/2014 12:20	5.6	6.0	4.2	232	0	-	0	-	0	-	0	-	0	-
BST	03/06/2014 12:30	5.1	5.2	3.7	229	0	-	0	-	0	-	0	-	0	-
BST	03/06/2014 12:40	4.7	4.7	3.3	235	0	-	0	-	0	-	0	-	0	-
BST	03/06/2014 12:50	5.1	5.3	3.7	237	0	-	0	-	0	-	0	-	0	-
BST	03/06/2014 13:00	6.4	6.4	4.6	234	0	-	0	-	0	-	0	-	0	-
BST	03/06/2014 13:10	6.7	6.8	4.8	256	0	-	0	-	0	-	0	-	0	-
BST	03/06/2014 13:20	6.1	6.2	4.4	248	0	-	0	-	0	-	0	-	0	-
BST	03/06/2014 13:30	5.8	5.9	4.2	239	0	-	0	-	0	-	0	-	0	-
BST	03/06/2014 13:40	6.7	6.8	4.8	250	0	-	0	-	0	-	0	-	0	-
BST	03/06/2014 13:50	5.8	5.9	4.2	251	0	-	0	-	0	-	0	-	0	-
BST	03/06/2014 14:00	5.6	5.8	4.1	262	0	-	0	-	0	-	0	-	0	-
BST	03/06/2014 14:10	6.1	6.3	4.4	281	0	-	0	-	0	-	0	-	0	-
BST	03/06/2014 14:20	6.5	6.6	4.7	275	0	-	0	-	0	-	0	-	0	-
BST	03/06/2014 14:30	5.3	5.5	3.9	268	0	-	0	-	0	-	0	-	0	-
BST	03/06/2014 14:40	5.0	5.1	3.6	264	0	-	0	-	0	-	0	-	0	-
BST	03/06/2014 14:50	4.7	4.7	3.3	272	0	-	0	-	0	-	0	-	0	-
BST	03/06/2014 15:00	4.6	4.7	3.3	279	0	-	0	-	0	-	0	-	0	-
BST	03/06/2014 15:10	5.7	5.9	4.2	262	0	-	0	-	0	-	0	-	0	-
BST	03/06/2014 15:20	6.2	6.4	4.5	267	0	-	0	-	0	-	0	-	0	-
BST	03/06/2014 15:30	5.3	5.5	3.9	251	0	-	0	-	0	-	0	-	0	-
BST	03/06/2014 15:40	5.1	5.2	3.6	263	0	-	0	-	0	-	0	-	0	-
BST	03/06/2014 15:50	5.5	5.6	4.0	252	0	-	0	-	0	-	0	-	0	-
BST	03/06/2014 16:00	5.6	5.7	4.1	224	0	-	0	-	0	-	0	-	0	-
BST	03/06/2014 16:10	4.3	4.3	3.1	226	0	-	0	-	0	-	0	-	0	-
BST	03/06/2014 16:20	4.8	4.8	3.4	258	0	-	0	-	0	-	0	-	0	-
BST	03/06/2014 16:30	4.7	4.7	3.3	283	0	-	0	-	0	-	0	-	0	-
BST	03/06/2014 16:40	3.9	4.0	2.8	284	0	-	0	-	0	-	0	-	0	-



BST	03/06/2014 16:50	3.2	3.2	2.2	264	0	-	0	-	0	-	0	-	0	-
BST	03/06/2014 17:00	3.4	3.4	2.4	265	0	-	0	-	0	-	0	-	0	-
BST	03/06/2014 17:10	3.3	3.4	2.4	272	0	-	0	-	0	-	0	-	0	-
BST	03/06/2014 17:20	2.4	2.4	1.7	267	0	-	0	-	0	-	0	-	0	-
BST	03/06/2014 17:30	3.6	3.6	2.6	285	0	-	0	-	0	-	0	-	0	-
BST	03/06/2014 17:40	4.1	4.2	2.9	276	0	-	0	-	0	-	0	-	0	-
BST	03/06/2014 17:50	3.3	3.3	2.4	264	0	-	0	-	0	-	0	-	0	-
BST	03/06/2014 18:00	3.0	3.3	2.3	279	0	-	0	-	0	-	0	-	0	-
BST	03/06/2014 18:10	4.3	4.5	3.2	281	0	-	0	-	0	-	0	-	0	-
BST	03/06/2014 18:20	3.7	4.0	2.8	280	0	-	0	-	0	-	0	-	0	-
BST	03/06/2014 18:30	4.4	4.4	3.1	292	0	-	0	-	0	-	0	-	0	-
BST	03/06/2014 18:40	4.3	4.3	3.1	296	0	-	0	-	0	-	0	-	0	-
BST	03/06/2014 18:50	4.8	4.8	3.4	301	0	-	0	-	0	-	0	-	0	-
BST	03/06/2014 19:00	4.7	4.7	3.3	316	0	-	0	-	0	-	0	-	0	-
BST	03/06/2014 19:10	4.3	4.3	3.0	316	0	-	0	-	0	-	0	-	0	-
BST	03/06/2014 19:20	3.7	3.8	2.7	333	0	-	0	-	0	-	0	-	0	-
BST	03/06/2014 19:30	3.1	3.1	2.2	349	0	-	0	-	0	-	0	-	0	-
BST	03/06/2014 19:40	3.5	3.5	2.5	16	0	-	0	-	0	-	0	-	0	-
BST	03/06/2014 19:50	3.5	3.5	2.5	23	0	-	0	-	0	-	0	-	0	-
BST	03/06/2014 20:00	5.0	5.0	3.5	13	0	-	0	-	0	-	0	-	0	-
BST	03/06/2014 20:10	5.1	5.3	3.7	20	0	-	0	-	0	-	0	-	0	-
BST	03/06/2014 20:20	5.3	5.6	4.0	19	0	-	0	-	0	-	0	-	0	-
BST	03/06/2014 20:30	4.6	4.7	3.3	20	0	-	0	-	0	-	0	-	0	-
BST	03/06/2014 20:40	5.1	5.3	3.7	22	0	-	0	-	0	-	0	-	0	-
BST	03/06/2014 20:50	4.9	5.1	3.6	24	0	-	0	-	0	-	0	-	0	-
BST	03/06/2014 21:00	4.3	4.4	3.1	31	0	-	0	-	0	-	0	-	0	-
BST	03/06/2014 21:10	4.3	4.4	3.1	10	0	-	0	-	0	-	0	-	0	-
BST	03/06/2014 21:20	4.7	4.8	3.4	9	0	-	0	-	0	-	0	-	0	-
BST	03/06/2014 21:30	4.9	5.0	3.5	2	0	-	0	-	0	-	0	-	0	-
BST	03/06/2014 21:40	4.1	4.1	2.9	355	0	-	0	-	0	-	0	-	0	-
BST	03/06/2014 21:50	4.5	4.7	3.4	3	0	-	0	-	0	-	0	-	0	-
BST	03/06/2014 22:00	4.7	4.8	3.4	352	0	-	0	-	0	-	0	-	0	-
BST	03/06/2014 22:10	4.3	4.3	3.0	337	0	-	0	-	0	-	0	-	0	-

BST	03/06/2014 22:20	4.7	4.8	3.4	341	0	-	0	-	0	-	0	-	0	-
BST	03/06/2014 22:30	4.9	4.9	3.4	352	0	-	0	-	0	-	0	-	0	-
BST	03/06/2014 22:40	4.8	4.9	3.5	356	24	-	24	-	24	-	24	-	24	-
BST	03/06/2014 22:50	3.9	4.1	2.9	3	48	-	48	-	48	-	48	-	48	-
BST	03/06/2014 23:00	3.1	3.2	2.2	7	24	-	24.2	-	24.2	-	24.2	-	24.2	-
BST	03/06/2014 23:10	3.0	3.1	2.2	20	36	-	35.8	-	35.8	-	35.8	-	35.8	-
BST	03/06/2014 23:20	3.0	3.0	2.1	35	48	-	48	-	48	-	48	-	48	-
BST	03/06/2014 23:30	2.7	3.0	2.1	26	12	-	12.2	-	12.2	-	12.2	-	12.2	-
BST	03/06/2014 23:40	2.8	2.8	2.0	15	36	-	35.8	-	35.8	-	35.8	-	35.8	-
BST	03/06/2014 23:50	3.7	4.1	2.9	30	12	-	12	-	12	-	12	-	12	-
BST	04/06/2014 00:00	3.8	4.7	3.3	30	0	-	0	-	0	-	0	-	0	-
BST	04/06/2014 00:10	3.4	3.6	2.5	22	12	-	12	-	12	-	12	-	12	-
BST	04/06/2014 00:20	3.3	3.6	2.5	16	0	-	0	-	0	-	0	-	0	-
BST	04/06/2014 00:30	2.7	3.0	2.1	8	0	-	0	-	0	-	0	-	0	-
BST	04/06/2014 00:40	2.6	2.9	2.1	13	0	-	0	-	0	-	0	-	0	-
BST	04/06/2014 00:50	2.9	3.0	2.1	30	0	-	0	-	0	-	0	-	0	-
BST	04/06/2014 01:00	3.2	3.2	2.2	26	0	-	0	-	0	-	0	-	0	-
BST	04/06/2014 01:10	3.0	3.0	2.1	21	0	-	0	-	0	-	0	-	0	-
BST	04/06/2014 01:20	3.1	3.4	2.4	12	12	-	12	-	12	-	12	-	12	-
BST	04/06/2014 01:30	2.8	3.2	2.3	17	0	-	0	-	0	-	0	-	0	-
BST	04/06/2014 01:40	2.0	2.0	1.4	12	0	-	0.2	-	0.2	-	0.2	-	0.2	-
BST	04/06/2014 01:50	2.2	2.5	1.8	3	12	-	11.8	-	11.8	-	11.8	-	11.8	-
BST	04/06/2014 02:00	2.4	2.7	1.9	16	0	-	0	-	0	-	0	-	0	-
BST	04/06/2014 02:10	2.6	2.8	2.0	14	0	-	0	-	0	-	0	-	0	-
BST	04/06/2014 02:20	2.8	2.9	2.1	16	0	-	0	-	0	-	0	-	0	-
BST	04/06/2014 02:30	2.5	2.6	1.8	23	0	-	0	-	0	-	0	-	0	-
BST	04/06/2014 02:40	2.1	2.4	1.7	26	12	-	12	-	12	-	12	-	12	-
BST	04/06/2014 02:50	2.4	2.7	1.9	19	0	-	0	-	0	-	0	-	0	-
BST	04/06/2014 03:00	2.6	3.2	2.3	15	0	-	0	-	0	-	0	-	0	-
BST	04/06/2014 03:10	3.0	3.5	2.4	16	0	-	0	-	0	-	0	-	0	-
BST	04/06/2014 03:20	3.1	3.3	2.4	15	0	-	0	-	0	-	0	-	0	-
BST	04/06/2014 03:30	2.8	3.1	2.2	12	0	-	0	-	0	-	0	-	0	-
BST	04/06/2014 03:40	3.1	3.5	2.5	10	12	-	12	-	12	-	12	-	12	-

BST	04/06/2014 03:50	3.2	3.5	2.5	15	0	-	0	-	0	-	0	-	0	-
BST	04/06/2014 04:00	2.8	2.9	2.1	7	0	-	0	-	0	-	0	-	0	-
BST	04/06/2014 04:10	2.3	2.3	1.7	5	0	-	0	-	0	-	0	-	0	-
BST	04/06/2014 04:20	2.5	2.6	1.8	359	0	-	0	-	0	-	0	-	0	-
BST	04/06/2014 04:30	2.9	3.0	2.1	356	0	-	0	-	0	-	0	-	0	-
BST	04/06/2014 04:40	3.2	3.2	2.3	348	0	-	0	-	0	-	0	-	0	-
BST	04/06/2014 04:50	3.5	3.6	2.6	351	0	-	0	-	0	-	0	-	0	-
BST	04/06/2014 05:00	3.6	3.7	2.6	350	0	-	0	-	0	-	0	-	0	-
BST	04/06/2014 05:10	3.7	3.7	2.6	349	0	-	0	-	0	-	0	-	0	-
BST	04/06/2014 05:20	4.1	4.2	2.9	349	0	-	0	-	0	-	0	-	0	-
BST	04/06/2014 05:30	4.7	4.9	3.4	346	0	-	0	-	0	-	0	-	0	-
BST	04/06/2014 05:40	4.8	4.8	3.4	343	12	-	12	-	12	-	12	-	12	-
BST	04/06/2014 05:50	4.5	4.7	3.3	337	0	-	0	-	0	-	0	-	0	-
BST	04/06/2014 06:00	3.9	4.2	2.9	334	0	-	0	-	0	-	0	-	0	-
BST	04/06/2014 06:10	5.1	5.3	3.8	329	0	-	0	-	0	-	0	-	0	-
BST	04/06/2014 06:20	5.4	5.7	4.0	328	0	-	0	-	0	-	0	-	0	-
BST	04/06/2014 06:30	5.8	5.9	4.2	331	0	-	0	-	0	-	0	-	0	-
BST	04/06/2014 06:40	5.7	5.8	4.1	332	0	-	0	-	0	-	0	-	0	-
BST	04/06/2014 06:50	5.5	5.6	3.9	332	0	-	0	-	0	-	0	-	0	-
BST	04/06/2014 07:00	5.2	5.5	3.9	330	0	-	0	-	0	-	0	-	0	-
BST	04/06/2014 07:10	5.4	5.8	4.1	332	0	-	0	-	0	-	0	-	0	-
BST	04/06/2014 07:20	4.7	4.9	3.5	341	0	-	0	-	0	-	0	-	0	-
BST	04/06/2014 07:30	4.4	4.6	3.2	347	0	-	0	-	0	-	0	-	0	-
BST	04/06/2014 07:40	4.5	4.6	3.3	342	0	-	0	-	0	-	0	-	0	-
BST	04/06/2014 07:50	5.0	5.3	3.7	340	0	-	0	-	0	-	0	-	0	-
BST	04/06/2014 08:00	5.6	5.9	4.1	342	0	-	0	-	0	-	0	-	0	-
BST	04/06/2014 08:10	5.1	5.2	3.7	341	0	-	0	-	0	-	0	-	0	-
BST	04/06/2014 08:20	5.6	5.8	4.1	344	0	-	0	-	0	-	0	-	0	-
BST	04/06/2014 08:30	6.0	6.0	4.2	348	0	-	0	-	0	-	0	-	0	-
BST	04/06/2014 08:40	5.9	5.9	4.2	347	0	-	0	-	0	-	0	-	0	-
BST	04/06/2014 08:50	5.4	5.4	3.8	343	0	-	0	-	0	-	0	-	0	-
BST	04/06/2014 09:00	5.6	5.6	4.0	345	0	-	0	-	0	-	0	-	0	-
BST	04/06/2014 09:10	5.5	5.6	3.9	343	0	-	0	-	0	-	0	-	0	-

BST	04/06/2014 09:20	5.6	5.6	3.9	343	0	-	0	-	0	-	0	-	0	-
BST	04/06/2014 09:30	5.2	5.2	3.7	344	0	-	0	-	0	-	0	-	0	-
BST	04/06/2014 09:40	5.5	5.5	3.9	341	0	-	0	-	0	-	0	-	0	-
BST	04/06/2014 09:50	5.3	5.3	3.7	346	0	-	0	-	0	-	0	-	0	-
BST	04/06/2014 10:00	4.9	5.0	3.5	329	0	-	0	-	0	-	0	-	0	-
BST	04/06/2014 10:10	4.1	4.1	2.9	332	0	-	0	-	0	-	0	-	0	-
BST	04/06/2014 10:20	4.0	4.1	2.9	328	0	-	0	-	0	-	0	-	0	-
BST	04/06/2014 10:30	6.2	6.2	4.4	319	24	-	24.2	-	24.2	-	24.2	-	24.2	-
BST	04/06/2014 10:40	5.8	6.0	4.3	318	12	-	11.8	-	11.8	-	11.8	-	11.8	-
BST	04/06/2014 10:50	5.2	5.5	3.9	320	12	-	12	-	12	-	12	-	12	-
BST	04/06/2014 11:00	5.1	5.2	3.7	329	0	-	0	-	0	-	0	-	0	-
BST	04/06/2014 11:10	5.8	5.8	4.1	340	0	-	0	-	0	-	0	-	0	-
BST	04/06/2014 11:20	6.1	6.1	4.3	345	0	-	0	-	0	-	0	-	0	-
BST	04/06/2014 11:30	6.0	6.0	4.2	338	0	-	0	-	0	-	0	-	0	-
BST	04/06/2014 11:40	5.1	5.1	3.6	342	0	-	0	-	0	-	0	-	0	-
BST	04/06/2014 11:50	6.3	6.5	4.6	337	0	-	0	-	0	-	0	-	0	-
BST	04/06/2014 12:00	6.3	6.4	4.5	329	0	-	0	-	0	-	0	-	0	-
BST	04/06/2014 12:10	6.6	6.7	4.7	336	0	-	0	-	0	-	0	-	0	-
BST	04/06/2014 12:20	5.5	5.5	3.9	346	0	-	0	-	0	-	0	-	0	-
BST	04/06/2014 12:30	6.8	6.8	4.8	352	0	27.8	0	-	0	-	0	-	0	-
BST	04/06/2014 12:40	6.5	6.5	4.6	351	0	27.4	0	-	0	-	0	-	0	-
BST	04/06/2014 12:50	6.3	6.4	4.5	346	0	27.5	0	-	0	-	0	-	0	31.7
BST	04/06/2014 13:00	6.5	6.5	4.6	343	0	26.4	0	-	0	-	0	-	0	31.2
BST	04/06/2014 13:10	6.4	6.4	4.5	344	0	28.8	0	-	0	-	0	30.5	0	31.4
BST	04/06/2014 13:20	7.2	7.2	5.1	357	0	28.1	0	-	0	-	0	31.3	0	30.2
BST	04/06/2014 13:30	7.1	7.1	5.0	350	0	28.3	0	-	0	-	0	32.3	0	30.7
BST	04/06/2014 13:40	6.8	6.8	4.8	343	0	27.9	0	-	0	26.6	0	32.5	0	31.3
BST	04/06/2014 13:50	7.8	8.0	5.6	338	0	27.9	0	-	0	29.2	0	34.1	0	29.7
BST	04/06/2014 14:00	7.4	7.5	5.3	343	0	28.9	0	-	0	26.8	0	35.1	0	32.6
BST	04/06/2014 14:10	7.5	7.8	5.5	338	0	29.2	0	-	0	29.7	0	36.1	0	34
BST	04/06/2014 14:20	7.6	7.7	5.4	340	0	29.5	0	31.6	0	28.7	0	33.9	0	29.6
BST	04/06/2014 14:30	6.6	6.8	4.8	340	0	31.3	0	32.4	0	27.8	0	32.9	0	29.8
BST	04/06/2014 14:40	6.3	6.4	4.5	342	0	30.8	0	32.3	0	31.2	0	34	0	30.1

BST	04/06/2014 14:50	6.6	6.8	4.8	337	0	28.1	0	30.3	0	30.2	0	32	0	29.2
BST	04/06/2014 15:00	6.0	6.1	4.3	346	0	30.5	0	28.3	0	29.1	0	30.5	0	32.3
BST	04/06/2014 15:10	6.6	6.7	4.7	344	0	28.9	0	28.5	0	28.6	0	31.5	0	28.4
BST	04/06/2014 15:20	7.0	7.0	5.0	352	0	28.2	0	28.1	0	28.2	0	32.5	0	29.5
BST	04/06/2014 15:30	5.9	6.0	4.2	351	0	28.4	0	27.0	0	27.2	0	31	0	28.2
BST	04/06/2014 15:40	6.2	6.3	4.5	350	0	29.1	0	28.1	0	29.6	0	31.9	0	30.6
BST	04/06/2014 15:50	6.7	6.8	4.8	337	0	30	0	26.9	0	25.6	0	29.8	0	29.5
BST	04/06/2014 16:00	6.2	6.3	4.5	333	0	28.7	0	26.4	0	27.5	0	31	0	30.1
BST	04/06/2014 16:10	7.2	7.3	5.2	341	0	28.6	0	28.7	0	30.4	0	30.3	0	29.7
BST	04/06/2014 16:20	8.1	8.3	5.9	345	0	26.9	0	26.3	0	25.2	0	30.2	0	27.9
BST	04/06/2014 16:30	7.3	7.3	5.2	346	0	27.4	0	28.5	0	26	0	30.9	0	28.9
BST	04/06/2014 16:40	8.4	8.5	6.0	339	0	28.6	0	27.5	0	25.9	0	30.3	0	30.5
BST	04/06/2014 16:50	8.4	8.5	6.0	349	0	29.9	0	26.5	0	27.5	0	28.4	0	31.1
BST	04/06/2014 17:00	8.1	8.3	5.8	352	0	31.6	0	30.4	0	29.6	0	31.4	0	30.9
BST	04/06/2014 17:10	7.5	7.6	5.3	348	0	29.8	0	31.1	0	29	0	31	0	31.9
BST	04/06/2014 17:20	8.1	8.4	5.9	349	0	31.1	0	31.8	0	31	0	31.8	0	30.4
BST	04/06/2014 17:30	8.4	8.5	6.0	337	0	31	0	35.3	0	29.7	0	33.1	0	31.4
BST	04/06/2014 17:40	8.4	8.4	5.9	345	0	34.5	0	33.8	0	29.7	0	33.6	0	32
BST	04/06/2014 17:50	8.4	8.6	6.1	345	0	35.5	0	32.0	0	29	0	35.2	0	31
BST	04/06/2014 18:00	8.7	8.8	6.2	347	0	34.1	0	30.4	0	29	0	35.6	0	31.1
BST	04/06/2014 18:10	8.4	8.4	5.9	346	0	33.1	0	28.8	0	29.3	0	32.4	0	31.2
BST	04/06/2014 18:20	8.1	8.1	5.7	345	0	32.3	0	29.2	0	30.6	0	33.1	0	33
BST	04/06/2014 18:30	8.3	8.5	6.0	335	0	33.5	0	29.2	0	28.7	0	32.8	0	32.6
BST	04/06/2014 18:40	8.7	8.8	6.2	335	0	32.6	0	31.0	0	30.4	0	34.2	0	32.4
BST	04/06/2014 18:50	8.2	8.4	5.9	342	0	33	0	31.1	0	29.2	0	33.5	0	30.9
BST	04/06/2014 19:00	8.3	8.5	6.0	339	0	33.4	0	28.7	0	29.8	0	33.9	0	35.2
BST	04/06/2014 19:10	8.5	8.6	6.1	350	0	28.9	0	30.7	0	30.7	0	34.6	0	36.4
BST	04/06/2014 19:20	8.3	8.5	6.0	351	0	30.4	0	31.2	0	30.4	0	34	0	31.5
BST	04/06/2014 19:30	8.4	8.6	6.1	338	0	31.6	0	29.3	0	31.6	0	34.4	0	32.2
BST	04/06/2014 19:40	8.3	8.5	6.0	341	0	32.5	0	30.4	0	30.8	0	33.3	0	31.3
BST	04/06/2014 19:50	8.7	8.8	6.3	346	0	32.8	0	31.5	0	30.9	0	33.2	0	34.2
BST	04/06/2014 20:00	8.1	8.1	5.7	341	0	31.5	0	30.9	0	30.1	0	35.8	0	34.8
BST	04/06/2014 20:10	8.6	8.8	6.2	335	0	31.3	0	30.2	0	30.1	0	34.3	0	33.7

BST	04/06/2014 20:20	7.8	8.0	5.7	340	0	30.2	0	29.0	0	29.7	0	33.1	0	34
BST	04/06/2014 20:30	8.8	9.0	6.4	335	0	29.9	0	28.5	0	30.1	0	36.3	0	37.5
BST	04/06/2014 20:40	8.6	8.7	6.2	335	0	31.7	0	28.6	0	32.3	0	32	0	34.6
BST	04/06/2014 20:50	8.2	8.5	6.0	334	0	30.3	0	28.2	0	30.8	0	33.9	0	35.2
BST	04/06/2014 21:00	8.5	8.7	6.1	337	0	29	0	29.4	0	31.1	0	32.4	0	34.9
BST	04/06/2014 21:10	7.6	7.7	5.4	336	0	30.1	0	27.0	0	29.7	0	31.5	0	33.2
BST	04/06/2014 21:20	7.2	7.5	5.3	342	0	30.3	0	28.4	0	30.1	0	32.6	0	30.8
BST	04/06/2014 21:30	7.1	7.3	5.2	340	0	28.7	0	27.9	0	30.1	0	31	0	32.6
BST	04/06/2014 21:40	6.6	6.9	4.9	329	0	29.4	0	28.2	0	30.3	0	32.6	0	32.3
BST	04/06/2014 21:50	7.2	7.6	5.4	328	0	27.7	0	31.8	0	31.2	0	32	0	31.6
BST	04/06/2014 22:00	7.2	7.6	5.4	324	0	30	0	26.9	0	29.8	0	32	0	33.5
BST	04/06/2014 22:10	7.2	7.6	5.4	329	0	31	0	25.5	0	29.7	0	31.2	0	31.9
BST	04/06/2014 22:20	7.6	8.1	5.7	330	0	30.1	0	25.0	0	28.6	0	30.6	0	29.2
BST	04/06/2014 22:30	7.8	8.2	5.8	328	0	28.9	0	24.4	0	27.8	0	28.7	0	29.8
BST	04/06/2014 22:40	8.0	8.5	6.0	327	0	29.1	0	22.3	0	27.8	0	26.7	0	30.3
BST	04/06/2014 22:50	7.5	8.1	5.7	327	0	30.9	0	23.1	0	28.1	0	26.9	0	32
BST	04/06/2014 23:00	7.7	8.3	5.9	328	0	30.3	0	23.1	0	27.6	0	26.8	0	30.1
BST	04/06/2014 23:10	7.5	8.1	5.7	326	0	26.8	0	21.9	0	28	0	26.5	0	31.5
BST	04/06/2014 23:20	7.5	8.2	5.8	324	0	28.1	0	21.4	0	28.7	0	26	0	29.8
BST	04/06/2014 23:30	7.6	8.2	5.8	324	0	27	0	21.3	0	28.5	0	24.6	0	29.2
BST	04/06/2014 23:40	7.6	8.0	5.7	321	0	27.6	0	21.1	0	28.4	0	23.4	0	28.7
BST	04/06/2014 23:50	7.8	8.2	5.8	323	0	26.3	0	20.7	0	28.3	0	22.6	0	28.7
BST	05/06/2014 00:00	7.7	8.1	5.7	324	0	24.4	0	21.4	0	28.1	0	22.1	0	24.4
BST	05/06/2014 00:10	7.7	8.0	5.6	325	0	25	0	21.3	0	27.7	0	22.3	0	24.4
BST	05/06/2014 00:20	7.7	8.1	5.7	325	0	24.6	0	21.1	0	27.9	0	21.6	0	23.1
BST	05/06/2014 00:30	8.2	8.6	6.1	322	0	24.9	0	21.5	0	28.1	0	21.4	0	23.2
BST	05/06/2014 00:40	7.9	8.3	5.9	321	0	23	0	21.1	0	27.8	0	22.1	0	23.1
BST	05/06/2014 00:50	8.2	8.7	6.2	322	0	22.5	0	21.0	0	30.4	0	22.2	0	22.5
BST	05/06/2014 01:00	8.3	8.7	6.2	325	0	22.2	0	21.1	0	33.8	0	21.8	0	23
BST	05/06/2014 01:10	8.1	8.4	6.0	321	0	22.1	0	21.2	0	27.5	0	21.7	0	25.5
BST	05/06/2014 01:20	8.1	8.3	5.9	320	0	22.4	0	21.2	0	27.3	0	22	0	24.2
BST	05/06/2014 01:30	7.8	8.2	5.8	321	0	22.8	0	21.1	0	27.4	0	22.4	0	23.1
BST	05/06/2014 01:40	8.0	8.2	5.8	323	0	22	0	21.3	0	27.4	0	22.3	0	22.9

BST	05/06/2014 01:50	7.8	8.2	5.8	322	0	21.3	0	21.4	0	28.2	0	21.5	0	22.2
BST	05/06/2014 02:00	7.7	8.1	5.7	317	0	21.4	0	20.5	0	26.7	0	21.2	0	21.8
BST	05/06/2014 02:10	7.7	8.3	5.9	317	0	22.1	0	20.8	0	26.6	0	21.2	0	21.7
BST	05/06/2014 02:20	7.3	7.9	5.6	314	0	21.3	0	20.5	0	26.7	0	22	0	21.2
BST	05/06/2014 02:30	7.1	7.5	5.3	317	0	21.2	0	20.5	0	26.9	0	21.4	0	21.2
BST	05/06/2014 02:40	6.9	7.2	5.1	315	0	21.2	0	20.2	0	26.1	0	21	0	21.3
BST	05/06/2014 02:50	7.1	7.4	5.2	316	0	21.2	0	20.1	0	24.8	0	20.4	0	21.7
BST	05/06/2014 03:00	7.3	7.7	5.4	318	0	21.1	0	20.2	0	24.2	0	21.2	0	22.1
BST	05/06/2014 03:10	7.3	7.7	5.4	321	0	21.5	0	20.1	0	24	0	21.4	0	21.3
BST	05/06/2014 03:20	7.2	7.5	5.3	319	0	21.1	0	20.1	0	23.5	0	21.1	0	21.1
BST	05/06/2014 03:30	7.3	7.7	5.5	320	0	21.4	0	20.6	0	24.2	0	21	0	21.3
BST	05/06/2014 03:40	7.3	7.9	5.6	319	0	21.3	0	20.0	0	24.3	0	21	0	21.2
BST	05/06/2014 03:50	7.4	8.1	5.7	318	0	21.5	0	20.2	0	24.7	0	21.2	0	21.3
BST	05/06/2014 04:00	7.5	8.0	5.7	319	0	21.3	0	20.1	0	25.3	0	21	0	21.3
BST	05/06/2014 04:10	7.3	7.9	5.6	317	0	22	0	20.1	0	24.3	0	20.4	0	22.1
BST	05/06/2014 04:20	7.3	7.9	5.6	317	0	22.1	0	20.2	0	24.7	0	21.3	0	22.6
BST	05/06/2014 04:30	7.1	7.6	5.3	317	0	22.6	0	20.3	0	24.7	0	21.2	0	23.2
BST	05/06/2014 04:40	7.0	7.6	5.4	316	0	23.1	0	20.9	0	25.4	0	21.3	0	23
BST	05/06/2014 04:50	7.2	7.8	5.5	321	0	25.9	0	21.6	0	25.1	0	21.1	0	24.2
BST	05/06/2014 05:00	7.1	7.5	5.3	323	0	29.4	0	25.0	0	25.1	0	22.1	0	24.9
BST	05/06/2014 05:10	7.3	7.9	5.6	323	0	32.1	0	26.6	0	26.4	0	22.1	0	26.1
BST	05/06/2014 05:20	7.6	8.1	5.7	325	0	35	0	30.4	0	26.4	0	22.5	0	26.7
BST	05/06/2014 05:30	7.7	8.1	5.7	327	0	34.3	0	29.7	0	27.4	0	25.1	0	26.8
BST	05/06/2014 05:40	7.8	8.2	5.8	330	0	33.7	0	30.4	0	28.1	0	25.8	0	26.3
BST	05/06/2014 05:50	7.6	8.2	5.8	330	0	33.1	0	31.1	0	28.3	0	25.7	0	27.1
BST	05/06/2014 06:00	7.8	8.4	6.0	329	0	31.7	0	28.6	0	28.4	0	28.9	0	28.1
BST	05/06/2014 06:10	8.2	9.1	6.4	330	0	30.9	0	27.2	0	29.2	0	25.2	0	27.4
BST	05/06/2014 06:20	8.0	8.7	6.2	327	0	32.9	0	28.9	0	29.9	0	26.1	0	28.8
BST	05/06/2014 06:30	8.1	8.8	6.3	328	0	30.2	0	27.8	0	29.8	0	25.8	0	27.7
BST	05/06/2014 06:40	7.9	8.5	6.0	329	0	33.3	0	27.4	0	30.1	0	28.6	0	27.8
BST	05/06/2014 06:50	7.9	8.7	6.1	330	0	31.4	0	27.2	0	30.3	0	26.7	0	27
BST	05/06/2014 07:00	7.4	7.9	5.6	327	0	31.3	0	28.1	0	31.1	0	26.8	0	27.5
BST	05/06/2014 07:10	7.2	8.0	5.7	328	0	30.9	0	27.2	0	30.8	0	25.5	0	28.1

BST	05/06/2014 07:20	7.0	7.6	5.4	325	0	31.8	0	27.6	0	31	0	25.9	0	27.7
BST	05/06/2014 07:30	6.9	7.7	5.4	322	0	31.2	0	27.3	0	31.2	0	26.8	0	27.2
BST	05/06/2014 07:40	6.7	7.5	5.3	320	0	30.3	0	25.7	0	30.3	0	25.6	0	28.7
BST	05/06/2014 07:50	6.6	7.2	5.1	319	0	33.1	0	28.3	0	30.5	0	26	0	28.2
BST	05/06/2014 08:00	6.5	7.1	5.1	321	0	29.8	0	28.2	0	28.7	0	26.1	0	28.5
BST	05/06/2014 08:10	6.6	7.4	5.2	322	0	31.7	0	29.2	0	29.1	0	26.3	0	28.6
BST	05/06/2014 08:20	6.3	7.0	4.9	324	0	30.5	0	25.0	0	27.4	0	24.6	0	28.4
BST	05/06/2014 08:30	6.4	6.8	4.8	325	0	29.9	0	26.0	0	26.7	0	25	0	28.8
BST	05/06/2014 08:40	5.8	6.2	4.4	321	0	30.4	0	25.1	0	26.6	0	37.2	0	28.9
BST	05/06/2014 08:50	6.0	6.2	4.4	324	0	32	0	27.7	0	27	0	38.2	0	29.2
BST	05/06/2014 09:00	6.0	6.2	4.4	325	0	30.8	0	27.7	0	26.4	0	31.9	0	29.9
BST	05/06/2014 09:10	6.2	6.3	4.4	330	0	31.5	0	27.5	0	26	0	27.1	0	29.8
BST	05/06/2014 09:20	6.4	6.5	4.6	331	0	30	0	25.8	0	25.3	0	26.5	0	29.5
BST	05/06/2014 09:30	7.8	7.8	5.5	336	0	29.9	0	27.9	0	25.7	0	28.3	0	29.1
BST	05/06/2014 09:40	7.8	7.8	5.5	336	0	30.1	0	30.4	0	26.3	0	28.2	0	29.2
BST	05/06/2014 09:50	7.6	7.6	5.4	340	0	30	0	31.8	0	24.7	0	29	0	28.1
BST	05/06/2014 10:00	7.3	7.3	5.2	341	0	28	0	30.8	0	27.3	0	30.1	0	26.3
BST	05/06/2014 10:10	7.3	7.3	5.1	338	0	26.7	0	32.9	0	27.4	0	30.1	0	25.7
BST	05/06/2014 10:20	6.6	6.6	4.7	326	0	29.8	0	31.2	0	29.2	0	32.1	0	28.8
BST	05/06/2014 10:30	7.6	7.7	5.5	326	0	29.3	0	30.4	0	28.9	0	32.5	0	29.1
BST	05/06/2014 10:40	8.3	8.4	5.9	340	0	28.7	0	30.5	0	31.8	0	31.4	0	28.6
BST	05/06/2014 10:50	7.4	7.6	5.4	340	0	28	0	33.4	0	29.8	0	32.1	0	30.1
BST	05/06/2014 11:00	8.5	8.6	6.1	338	0	28.7	0	32.1	0	29.7	0	32.3	0	30.3
BST	05/06/2014 11:10	7.9	8.0	5.7	336	0	27.9	0	33.0	0	30.2	0	33.1	0	28.6
BST	05/06/2014 11:20	7.6	7.7	5.4	344	0	28.8	0	32.1	0	29.4	0	33.3	0	28.2
BST	05/06/2014 11:30	7.3	7.3	5.2	350	0	30.6	0	31.6	0	29.5	0	32.6	0	29.7
BST	05/06/2014 11:40	8.0	8.0	5.6	360	0	30.6	0	32.0	0	28.7	0	32.2	0	29.1
BST	05/06/2014 11:50	7.0	7.1	5.0	347	0	30.1	0	30.0	0	28.9	0	31.2	0	29.4
BST	05/06/2014 12:00	6.2	6.4	4.5	344	0	30.1	0	33.6	0	30.2	0	31.7	0	31.3
BST	05/06/2014 12:10	5.6	5.6	4.0	342	0	29.6	0	31.2	0	29.4	0	31.5	0	31.3
BST	05/06/2014 12:20	6.8	7.0	5.0	340	0	30.3	0	32.1	0	29.4	0	32.5	0	31.7
BST	05/06/2014 12:30	6.3	6.3	4.5	338	0	30	0	32.1	0	29.2	0	34.5	0	30.4
BST	05/06/2014 12:40	6.1	6.1	4.3	350	0	27.5	0	29.2	0	27.8	0	34.7	0	31.1



BST	05/06/2014 12:50	5.7	5.7	4.0	343	0	26.2	0	27.6	0	28.2	0	31.7	0	30.6
BST	05/06/2014 13:00	6.3	6.3	4.4	342	0	28.7	0	28.2	0	27.9	0	31	0	29.8
BST	05/06/2014 13:10	6.0	6.1	4.3	336	0	26.6	0	28.2	0	27.3	0	30.4	0	29.1
BST	05/06/2014 13:20	5.7	5.7	4.0	349	0	26.3	0	29.2	0	26.9	0	29	0	29.1
BST	05/06/2014 13:30	5.7	5.9	4.2	359	0	26.9	0	28.3	0	26.8	0	30.4	0	29.9
BST	05/06/2014 13:40	4.9	4.9	3.5	347	0	27.8	0	27.6	0	26.4	0	30.1	0	30.1
BST	05/06/2014 13:50	5.4	5.4	3.8	346	0	26.4	0	26.7	0	25.5	0	29	0	29
BST	05/06/2014 14:00	6.6	6.6	4.7	340	0	25.1	0	26.7	0	26.1	0	32.2	0	27.7
BST	05/06/2014 14:10	6.1	6.2	4.4	336	0	25.8	0	27.6	0	25.5	0	30.4	0	27.4
BST	05/06/2014 14:20	5.7	5.8	4.1	345	0	25.9	0	25.4	0	23.3	0	29.5	0	29.1
BST	05/06/2014 14:30	5.7	5.9	4.2	341	0	25.1	0	23.6	0	24.9	0	28.2	0	27.3
BST	05/06/2014 14:40	5.9	6.0	4.3	335	0	25.7	0	24.4	0	23.6	0	30.7	0	28.8
BST	05/06/2014 14:50	5.6	5.6	4.0	342	0	28.1	0	26.1	0	26.2	0	31.6	0	29.3
BST	05/06/2014 15:00	6.1	6.2	4.4	337	0	28.2	0	27.6	0	29.9	0	35.8	0	29.3
BST	05/06/2014 15:10	6.6	6.6	4.6	344	0	27.4	0	29.6	0	26.7	0	39.3	0	29.8
BST	05/06/2014 15:20	6.0	6.0	4.3	338	0	28.4	0	28.2	0	24.5	0	38.6	0	30.5
BST	05/06/2014 15:30	6.1	6.2	4.4	346	0	29.5	0	26.8	0	28.2	0	35.6	0	29.7
BST	05/06/2014 15:40	6.3	6.4	4.5	339	0	28.5	0	28.1	0	25.6	0	41.9	0	29.6
BST	05/06/2014 15:50	5.7	5.8	4.1	339	0	30.3	0	25.7	0	24.2	0	40.1	0	30
BST	05/06/2014 16:00	5.8	5.8	4.1	341	0	29.3	0	29.3	0	26.2	0	38.9	0	30
BST	05/06/2014 16:10	6.2	6.3	4.5	332	0	28	0	28.5	0	26.1	0	36.5	0	28.9
BST	05/06/2014 16:20	5.5	5.6	4.0	335	0	27.8	0	27.2	0	23.7	0	33.7	0	29.5
BST	05/06/2014 16:30	5.4	5.5	3.9	331	0	28.8	0	26.9	0	26.3	0	34.3	0	29.7
BST	05/06/2014 16:40	5.1	5.1	3.6	333	0	28.1	0	27.2	0	23.1	0	34.6	0	27.5
BST	05/06/2014 16:50	4.8	4.9	3.4	332	0	30.2	0	27.2	0	22.9	0	35	0	28.8
BST	05/06/2014 17:00	4.4	4.5	3.2	331	0	27.1	0	25.2	0	28.8	0	30.8	0	27.8
BST	05/06/2014 17:10	4.7	4.8	3.4	332	0	29.7	0	26.9	0	25	0	30.2	0	26.3
BST	05/06/2014 17:20	4.5	4.5	3.2	330	0	30.4	0	24.2	0	24.5	0	28.1	0	26.3
BST	05/06/2014 17:30	4.2	4.2	3.0	333	0	27.9	0	25.6	0	25.9	0	29.8	0	26.6
BST	05/06/2014 17:40	4.6	4.7	3.3	336	0	26.2	0	28.6	0	24.2	0	26.1	0	26.4
BST	05/06/2014 17:50	4.5	4.5	3.2	333	0	26.1	0	35.7	0	22.5	0	28	0	24.9
BST	05/06/2014 18:00	4.3	4.3	3.0	335	0	30.5	0	34.8	0	22.5	0	29.2	0	28
BST	05/06/2014 18:10	4.1	4.1	2.9	340	0	29.6	0	27.2	0	22.1	0	25.5	0	25.5

BST	05/06/2014 18:20	4.3	4.3	3.0	343	0	30.6	0	29.2	0	22.3	0	30.4	0	26
BST	05/06/2014 18:30	4.4	4.5	3.2	340	0	28.4	0	30.5	0	22.6	0	31	0	26.4
BST	05/06/2014 18:40	4.2	4.3	3.0	332	0	28.3	0	27.0	0	22.9	0	24.7	0	25.1
BST	05/06/2014 18:50	3.7	3.8	2.7	332	0	28.1	0	25.2	0	21.3	0	25.8	0	25.5
BST	05/06/2014 19:00	3.4	3.5	2.5	327	0	27.1	0	25.4	0	21.8	0	28.6	0	37.1
BST	05/06/2014 19:10	3.8	3.8	2.7	326	0	34.8	0	26.4	0	24	0	31.4	0	38.2
BST	05/06/2014 19:20	4.0	4.0	2.8	314	0	34.6	0	27.0	0	23.9	0	29.4	0	38.4
BST	05/06/2014 19:30	3.9	3.9	2.8	315	0	39.4	0	25.3	0	21.2	0	24.6	0	39.2
BST	05/06/2014 19:40	4.1	4.3	3.0	330	0	40.2	0	25.4	0	21.3	0	23.1	0	33.6
BST	05/06/2014 19:50	3.9	4.1	2.9	331	0	37	0	25.7	0	22.4	0	23.1	0	38.9
BST	05/06/2014 20:00	3.8	3.9	2.8	339	0	38.1	0	30.6	0	26	0	25.4	0	27.9
BST	05/06/2014 20:10	3.5	3.7	2.6	340	0	36.2	0	32.7	0	22.9	0	26.2	0	27.7
BST	05/06/2014 20:20	3.3	3.4	2.4	345	0	31.9	0	39.0	0	24.1	0	22.7	0	28.4
BST	05/06/2014 20:30	3.0	3.1	2.2	336	0	30.2	0	25.5	0	25.5	0	23.6	0	30.8
BST	05/06/2014 20:40	3.3	3.5	2.5	346	0	28.3	0	27.7	0	23.4	0	23.9	0	29.4
BST	05/06/2014 20:50	3.2	3.4	2.4	344	0	27.8	0	28.6	0	22.4	0	27.3	0	30.7
BST	05/06/2014 21:00	3.2	3.4	2.4	344	0	28.2	0	28.3	0	22.4	0	29.3	0	30.3
BST	05/06/2014 21:10	3.3	3.5	2.5	357	0	29.3	0	29.7	0	22.1	0	30.2	0	41.2
BST	05/06/2014 21:20	2.9	3.2	2.2	353	0	29.5	0	27.3	0	21.4	0	31.1	0	30.7
BST	05/06/2014 21:30	2.7	3.0	2.1	346	0	30.3	0	28.5	0	21.6	0	24.6	0	28.7
BST	05/06/2014 21:40	2.9	3.1	2.2	357	0	33.7	0	31.1	0	21.3	0	23.9	0	27.9
BST	05/06/2014 21:50	2.8	2.9	2.0	2	0	32.2	0	27.7	0	24.5	0	31.6	0	29.7
BST	05/06/2014 22:00	2.6	2.7	1.9	11	0	27.4	0	27.7	0	22.1	0	25	0	31.5
BST	05/06/2014 22:10	2.4	2.6	1.9	14	0	25.4	0	27.0	0	22.6	0	25.7	0	28.4
BST	05/06/2014 22:20	2.5	2.8	1.9	19	0	30.1	0	30.5	0	22	0	24.9	0	31.3
BST	05/06/2014 22:30	2.4	2.4	1.7	20	0	31.1	0	26.2	0	22.1	0	25.8	0	30.7
BST	05/06/2014 22:40	1.8	1.8	1.3	34	0	35.8	0	29.3	0	22.1	0	25.1	0	30.7
BST	05/06/2014 22:50	2.2	2.5	1.8	53	0	33.4	0	23.1	0	22.4	0	24	0	30.6
BST	05/06/2014 23:00	2.1	2.3	1.6	37	0	29	0	22.2	0	31.7	0	24.3	0	26.3
BST	05/06/2014 23:10	1.9	1.9	1.4	46	0	28.6	0	21.3	0	22.6	0	28.8	0	26.8
BST	05/06/2014 23:20	1.9	2.0	1.4	57	0	24.1	0	19.9	0	24.2	0	23.7	0	22.7
BST	05/06/2014 23:30	2.1	2.4	1.7	56	0	23.9	0	20.2	0	21.7	0	24.3	0	21.5
BST	05/06/2014 23:40	2.0	2.3	1.6	66	0	23.5	0	20.0	0	21.1	0	25	0	21.2

BST	05/06/2014 23:50	1.9	2.5	1.7	77	0	22.7	0	19.8	0	21.1	0	22.2	0	21.3
BST	06/06/2014 00:00	2.1	3.2	2.2	81	0	21.4	0	20.7	0	21.2	0	21.5	0	21.1
BST	06/06/2014 00:10	2.9	3.4	2.4	95	0	21.9	0	19.2	0	21.2	0	21.5	0	20.6
BST	06/06/2014 00:20	2.0	2.4	1.7	119	0	21.2	0	18.3	0	21	0	21.3	0	21.1
BST	06/06/2014 00:30	2.3	2.4	1.7	121	0	20.9	0	18.3	0	20.8	0	21.5	0	21.1
BST	06/06/2014 00:40	3.4	4.1	2.9	128	0	21.2	0	18.3	0	33	0	20.3	0	20.3
BST	06/06/2014 00:50	4.0	4.9	3.4	138	0	21.2	0	18.3	0	21.7	0	20.2	0	20.7
BST	06/06/2014 01:00	4.7	5.1	3.6	142	0	21.2	0	18.3	0	20.2	0	20.5	0	20.2
BST	06/06/2014 01:10	5.5	6.6	4.6	143	0	20.8	0	18.4	0	20.1	0	20.2	0	19.6
BST	06/06/2014 01:20	5.9	6.8	4.8	143	0	21	0	18.3	0	20.2	0	20.1	0	19.2
BST	06/06/2014 01:30	5.9	7.3	5.2	140	0	21.2	0	18.5	0	20.2	0	20.6	0	19.9
BST	06/06/2014 01:40	5.7	7.4	5.3	140	0	21.4	0	18.5	0	20.6	0	21.3	0	20.1
BST	06/06/2014 01:50	5.6	7.0	4.9	136	0	23.5	0	18.7	0	21.2	0	21.3	0	20.3
BST	06/06/2014 02:00	5.2	6.6	4.7	132	0	25	0	18.5	0	21.3	0	21.7	0	20.3
BST	06/06/2014 02:10	4.7	5.6	4.0	126	0	23.1	0	19.0	0	21.3	0	21.4	0	20.4
BST	06/06/2014 02:20	4.1	4.6	3.3	121	0	23.4	0	18.7	0	21.1	0	23.2	0	20.4
BST	06/06/2014 02:30	5.1	6.0	4.2	126	0	22.4	0	18.5	0	21.1	0	24	0	20.9
BST	06/06/2014 02:40	6.2	7.4	5.2	125	0	22.7	0	18.4	0	21.1	0	22.4	0	20.4
BST	06/06/2014 02:50	5.8	6.7	4.7	125	0	23.9	0	18.3	0	21.1	0	22.3	0	21.1
BST	06/06/2014 03:00	4.9	5.6	4.0	124	0	23.5	0	18.3	0	21.2	0	23.2	0	20.1
BST	06/06/2014 03:10	5.4	6.2	4.4	126	0	22.7	0	18.4	0	21.4	0	24.3	0	20.1
BST	06/06/2014 03:20	5.7	6.4	4.5	123	0	24	0	18.5	0	21.3	0	26.3	0	20.9
BST	06/06/2014 03:30	6.0	7.0	5.0	125	0	21.7	0	18.8	0	21.2	0	26.7	0	21.6
BST	06/06/2014 03:40	6.5	8.0	5.6	129	0	21.7	0	19.0	0	21.1	0	25.8	0	21.7
BST	06/06/2014 03:50	6.7	8.3	5.9	131	0	22.2	0	18.4	0	21.2	0	26.6	0	22.2
BST	06/06/2014 04:00	7.1	9.0	6.4	130	0	22.3	0	18.9	0	21.8	0	26.1	0	22.9
BST	06/06/2014 04:10	7.7	9.9	7.0	135	0	21.6	0	19.1	0	22.3	0	25.6	0	22.3
BST	06/06/2014 04:20	8.4	11.1	7.9	135	0	22.6	0	19.1	0	22.1	0	26.9	0	23.9
BST	06/06/2014 04:30	8.9	12.3	8.7	135	0	24.9	0	19.8	0	22.2	0	29.2	0	24.4
BST	06/06/2014 04:40	8.8	11.5	8.1	134	0	25.6	0	20.3	0	22.4	0	27.8	0	26.6
BST	06/06/2014 04:50	9.1	12.2	8.7	134	0	29.2	0	21.9	0	23.9	0	26.5	0	27.2
BST	06/06/2014 05:00	8.4	10.7	7.6	132	0	30.7	0	25.4	0	24.2	0	27.3	0	29.2
BST	06/06/2014 05:10	7.8	10.0	7.1	135	0	33.4	0	24.2	0	24.3	0	29.4	0	30.3

BST	06/06/2014 05:20	7.9	9.9	7.0	135	0	33.7	0	29.7	0	24.7	0	30.7	0	31
BST	06/06/2014 05:30	8.2	10.7	7.5	133	0	33.3	0	30.3	0	24.5	0	31.5	0	30.1
BST	06/06/2014 05:40	8.3	10.9	7.7	134	0	33.3	0	32.0	0	24.6	0	31.5	0	29.5
BST	06/06/2014 05:50	8.3	10.8	7.6	135	0	33.2	0	31.8	0	25	0	33.8	0	27.7
BST	06/06/2014 06:00	8.4	11.0	7.8	137	0	32.2	0	28.1	0	24.5	0	31.2	0	26.5
BST	06/06/2014 06:10	8.5	11.2	7.9	135	0	30	0	29.5	0	24.2	0	29.2	0	26.2
BST	06/06/2014 06:20	8.4	11.0	7.8	134	0	29.5	0	30.8	0	23.4	0	30.2	0	28.3
BST	06/06/2014 06:30	8.2	10.4	7.4	136	0	30.2	0	30.8	0	24.6	0	30	0	28.3
BST	06/06/2014 06:40	8.1	9.9	7.0	136	0	30	0	30.6	0	24.3	0	30.3	0	29.3
BST	06/06/2014 06:50	7.9	8.9	6.3	139	0	31.2	0	31.2	0	24.6	0	31.2	0	32.2
BST	06/06/2014 07:00	8.2	10.0	7.0	137	0	30.2	0	31.6	0	24.5	0	30.1	0	34
BST	06/06/2014 07:10	8.1	9.8	6.9	138	0	31.5	0	31.4	0	25.1	0	30.2	0	33.5
BST	06/06/2014 07:20	8.3	10.1	7.2	137	0	29.2	0	31.3	0	24.9	0	30.2	0	32.5
BST	06/06/2014 07:30	7.5	9.4	6.6	134	0	32.9	0	31.6	0	25.5	0	30.7	0	33.9
BST	06/06/2014 07:40	7.6	9.4	6.7	136	0	31.4	0	31.8	0	25.5	0	29.8	0	34.1
BST	06/06/2014 07:50	7.4	9.1	6.4	137	0	32.1	0	32.7	0	26.4	0	31	0	32.1
BST	06/06/2014 08:00	7.2	8.7	6.1	139	0	31.3	0	34.6	0	27.6	0	32.5	0	32.4
BST	06/06/2014 08:10	6.4	7.7	5.4	137	0	32.3	0	34.4	0	27.8	0	34.5	0	31.3
BST	06/06/2014 08:20	5.7	6.2	4.4	138	0	32	0	32.9	0	28.5	0	31.8	0	32.6
BST	06/06/2014 08:30	5.3	5.8	4.1	137	0	32	0	32.0	0	27.6	0	33.8	0	32.4
BST	06/06/2014 08:40	4.8	5.1	3.6	142	0	32.3	0	32.8	0	27.7	0	39.7	0	33.4
BST	06/06/2014 08:50	5.2	5.6	3.9	139	0	31.1	0	31.2	0	27.7	0	39.9	0	32.4
BST	06/06/2014 09:00	5.7	6.1	4.3	142	0	32.4	0	30.3	0	27	0	40	0	31.7
BST	06/06/2014 09:10	5.0	5.6	3.9	134	0	30.9	0	29.9	0	26.6	0	37.9	0	32.8
BST	06/06/2014 09:20	5.6	6.3	4.4	136	0	29.9	0	28.0	0	26.9	0	36.3	0	33.1
BST	06/06/2014 09:30	6.5	7.2	5.1	134	0	28.9	0	30.5	0	26.7	0	35.4	0	32
BST	06/06/2014 09:40	6.2	6.4	4.5	138	0	29.3	0	29.5	0	27.2	0	35.6	0	32.4
BST	06/06/2014 09:50	6.9	7.8	5.5	136	0	29	0	29.5	0	26.6	0	37.4	0	31.3
BST	06/06/2014 10:00	7.4	7.9	5.6	124	0	29	0	29.9	0	27.3	0	35.2	0	32.2
BST	06/06/2014 10:10	9.1	10.0	7.1	130	0	28.9	0	29.1	0	27.7	0	36.4	0	31.3
BST	06/06/2014 10:20	8.4	9.5	6.7	136	0	29.4	0	31.8	0	29.1	0	38.7	0	28.1
BST	06/06/2014 10:30	9.3	10.4	7.4	131	0	30.1	0	33.3	0	28.8	0	41.8	0	29.7
BST	06/06/2014 10:40	9.1	9.2	6.5	123	0	30.5	0	33.2	0	31.5	0	42.3	0	30.2

BST	06/06/2014 10:50	10.0	11.6	8.2	134	0	30.1	0	33.5	0	30.2	0	42.6	0	30.3
BST	06/06/2014 11:00	9.4	10.4	7.3	128	0	30.2	0	38.0	0	31.2	0	43.9	0	32.4
BST	06/06/2014 11:10	9.5	10.0	7.1	123	0	30.4	0	32.3	0	31.8	0	46	0	35.2
BST	06/06/2014 11:20	9.8	10.8	7.6	130	0	32.3	0	34.4	0	30.5	0	45.4	0	34.7
BST	06/06/2014 11:30	9.6	11.0	7.8	136	0	33	0	36.0	0	30.8	0	45	0	35.1
BST	06/06/2014 11:40	10.3	10.9	7.7	126	0	35.3	0	37.1	0	33.2	0	49	0	36.2
BST	06/06/2014 11:50	9.8	10.5	7.5	126	0	34.3	0	34.6	0	33.7	0	48.2	0	38.1
BST	06/06/2014 12:00	10.8	11.3	8.0	122	0	34.1	0	34.5	0	33.3	0	48.4	0	37.2
BST	06/06/2014 12:10	10.9	12.0	8.5	126	0	33.7	0	34.7	0	33	0	47	0	34.7
BST	06/06/2014 12:20	10.8	11.9	8.4	128	0	37.2	0	35.1	0	33.7	0	46.5	0	37
BST	06/06/2014 12:30	10.0	11.2	7.9	131	0	35.4	0	34.0	0	32.5	0	45.7	0	35.6
BST	06/06/2014 12:40	9.6	10.7	7.6	130	0	34.4	0	34.1	0	33.5	0	47.2	0	33.6
BST	06/06/2014 12:50	9.2	10.0	7.1	129	0	35.7	0	36.0	0	34.5	0	48.2	0	36
BST	06/06/2014 13:00	9.0	10.2	7.2	131	0	34.3	0	36.5	0	35	0	48.4	0	34.6
BST	06/06/2014 13:10	10.3	11.0	7.8	129	0	36.8	0	35.4	0	33.5	0	47	0	37.3
BST	06/06/2014 13:20	11.0	12.8	9.0	132	0	34.3	0	34.3	0	33.2	0	47.9	0	35.5
BST	06/06/2014 13:30	8.9	9.7	6.8	128	0	33.2	0	34.3	0	31.1	0	46	0	33.1
BST	06/06/2014 13:40	10.3	11.6	8.2	129	0	33.8	0	35.5	0	31.1	0	44.3	0	33.6
BST	06/06/2014 13:50	10.2	10.9	7.7	139	0	34.1	0	32.3	0	32	0	45.4	0	35.4
BST	06/06/2014 14:00	11.5	13.0	9.2	131	0	35.3	0	36.0	0	33.6	0	45.4	0	35.4
BST	06/06/2014 14:10	10.5	12.0	8.5	136	0	33.9	0	34.5	0	34.3	0	45.2	0	39.1
BST	06/06/2014 14:20	10.9	11.7	8.3	128	0	32.3	0	34.9	0	33.5	0	46	0	33
BST	06/06/2014 14:30	10.5	11.7	8.2	130	0	35.9	0	37.2	0	34.1	0	44.1	0	35.5
BST	06/06/2014 14:40	10.2	11.0	7.8	129	0	37.9	0	37.4	0	34.8	0	44.9	0	35.7
BST	06/06/2014 14:50	9.0	10.1	7.2	132	0	35.9	0	38.9	0	39.2	0	49.2	0	38.6
BST	06/06/2014 15:00	10.3	10.5	7.4	119	0	37.4	0	37.1	0	35.6	0	49.3	0	36.3
BST	06/06/2014 15:10	10.1	10.6	7.5	121	0	38.9	0	38.2	0	36	0	47.7	0	39.1
BST	06/06/2014 15:20	9.5	9.9	7.0	118	0	34.3	0	36.9	0	34.3	0	47.1	0	39.5
BST	06/06/2014 15:30	9.6	10.2	7.2	125	0	38.7	0	34.2	0	35.2	0	49.1	0	36.4
BST	06/06/2014 15:40	9.6	10.2	7.2	124	0	36.2	0	34.7	0	36	0	47.1	0	39.1
BST	06/06/2014 15:50	10.2	11.2	7.9	127	0	35.5	0	35.8	0	33.8	0	46.9	0	37.9
BST	06/06/2014 16:00	11.1	12.3	8.7	128	0	37	0	35.6	0	31.5	0	43	0	36.7
BST	06/06/2014 16:10	11.2	11.6	8.2	122	0	38	0	35.2	0	33.2	0	48	0	39

BST	06/06/2014 16:20	10.1	11.1	7.8	125	0	34.9	0	33.5	0	33.2	0	47.1	0	38.6
BST	06/06/2014 16:30	10.4	11.5	8.1	126	0	38.1	0	33.1	0	31.7	0	47.5	0	39.3
BST	06/06/2014 16:40	9.8	10.7	7.6	125	0	40	0	33.5	0	35.3	0	48.6	0	40.6
BST	06/06/2014 16:50	9.0	9.8	6.9	128	0	39.8	0	37.0	0	33.7	0	49.2	0	40.3
BST	06/06/2014 17:00	9.9	10.7	7.6	126	0	39.8	0	36.5	0	34.1	0	49	0	38.5
BST	06/06/2014 17:10	9.3	9.9	7.0	128	0	41.7	0	34.1	0	32.7	0	47.7	0	39.6
BST	06/06/2014 17:20	10.7	12.5	8.8	132	0	37.8	0	33.4	0	32.3	0	48.1	0	38.7
BST	06/06/2014 17:30	11.0	12.1	8.5	126	0	36.2	0	33.0	0	32.8	0	44.7	0	40.4
BST	06/06/2014 17:40	12.6	15.2	10.8	133	0	36.2	0	35.8	0	34.1	0	45.1	0	38.5
BST	06/06/2014 17:50	12.7	14.6	10.3	132	0	37	0	37.5	0	34	0	45.4	0	37.6
BST	06/06/2014 18:00	12.0	14.0	9.9	131	0	36.6	0	38.6	0	38.3	0	47.6	0	37.3
BST	06/06/2014 18:10	10.2	11.7	8.3	133	0	39.1	0	36.4	0	35.4	0	48.3	0	36.4
BST	06/06/2014 18:20	11.3	12.8	9.0	132	0	34.9	0	41.4	0	38.7	0	48.7	0	36.1
BST	06/06/2014 18:30	10.5	12.1	8.6	129	0	33.2	0	42.2	0	37	0	49.5	0	37.1
BST	06/06/2014 18:40	10.0	11.3	8.0	131	0	37.6	0	36.7	0	36.6	0	50.4	0	36.5
BST	06/06/2014 18:50	10.6	11.6	8.2	126	0	35.1	0	35.2	0	34.5	0	50.2	0	37.7
BST	06/06/2014 19:00	12.2	14.2	10.1	132	0	33.9	0	34.6	0	43.1	0	50.5	0	38.3
BST	06/06/2014 19:10	12.9	15.3	10.8	132	0	33.3	0	37.1	0	34.7	0	51.1	0	38.7
BST	06/06/2014 19:20	10.5	11.9	8.4	131	0	38.2	0	35.3	0	33.4	0	52.1	0	39.2
BST	06/06/2014 19:30	9.7	11.0	7.8	136	0	35.1	0	35.4	0	33.9	0	50.1	0	40.2
BST	06/06/2014 19:40	9.5	10.9	7.7	134	0	36.4	0	36.5	0	35.8	0	50	0	40.6
BST	06/06/2014 19:50	9.0	10.2	7.2	138	0	39.4	0	36.0	0	36.1	0	49.6	0	40.4
BST	06/06/2014 20:00	9.0	10.4	7.4	134	0	35	0	35.0	0	35.3	0	50	0	41.4
BST	06/06/2014 20:10	9.2	10.6	7.5	132	0	35.5	0	33.6	0	33.6	0	47.7	0	39.7
BST	06/06/2014 20:20	10.0	11.0	7.8	127	0	36.9	0	30.1	0	35	0	47.7	0	39.3
BST	06/06/2014 20:30	9.9	10.9	7.7	127	0	36.2	0	30.3	0	35.5	0	49.6	0	37.1
BST	06/06/2014 20:40	8.1	8.6	6.1	121	0	33.2	0	29.4	0	30.8	0	45.9	0	36.5
BST	06/06/2014 20:50	8.7	9.3	6.6	118	0	32.2	0	30.6	0	32.8	0	48.5	0	38
BST	06/06/2014 21:00	10.0	10.7	7.6	117	0	34.9	0	28.7	0	30.4	0	49	0	38.3
BST	06/06/2014 21:10	12.0	12.6	8.9	120	0	34	0	29.1	0	30	0	48.7	0	37.1
BST	06/06/2014 21:20	12.1	12.9	9.1	120	0	34	0	31.4	0	30	0	45.9	0	36.2
BST	06/06/2014 21:30	11.4	12.7	9.0	125	0	30.7	0	30.0	0	29.8	0	45.4	0	34.5
BST	06/06/2014 21:40	11.6	12.8	9.1	124	0	29.5	0	30.6	0	32	0	47.3	0	34.2

BST	06/06/2014 21:50	11.7	13.0	9.2	125	0	32.3	0	31.4	0	34.3	0	47.8	0	36.6
BST	06/06/2014 22:00	11.3	12.0	8.5	122	0	34.2	0	32.1	0	34.5	0	49.1	0	39.5
BST	06/06/2014 22:10	11.0	12.3	8.7	125	0	34.1	0	31.9	0	34.4	0	50.2	0	42.3
BST	06/06/2014 22:20	11.3	12.6	8.9	123	0	36.2	0	32.7	0	34.2	0	50	0	42.6
BST	06/06/2014 22:30	11.1	12.4	8.7	125	0	37.2	0	31.9	0	35.6	0	51.1	0	41.1
BST	06/06/2014 22:40	11.7	13.2	9.3	126	0	38.5	0	33.0	0	35.5	0	51.1	0	40.8
BST	06/06/2014 22:50	11.2	12.9	9.1	126	0	36.6	0	30.8	0	35.2	0	51.5	0	42.4
BST	06/06/2014 23:00	12.3	13.8	9.8	126	0	35.3	0	30.6	0	33.7	0	50.9	0	42.4
BST	06/06/2014 23:10	12.4	14.2	10.0	126	0	34.4	0	31.9	0	35.2	0	50.2	0	43.6
BST	06/06/2014 23:20	12.4	14.1	10.0	127	0	36.5	0	33.0	0	34.1	0	50.6	0	43.6
BST	06/06/2014 23:30	12.4	14.4	10.2	128	0	34.1	0	32.1	0	33.7	0	50.7	0	43.4
BST	06/06/2014 23:40	12.4	14.5	10.2	128	0	34	0	34.3	0	36.2	0	50.3	0	43.3
BST	06/06/2014 23:50	11.8	14.1	10.0	130	0	34.6	0	32.9	0	35.5	0	51.2	0	41.9
BST	07/06/2014 00:00	11.8	13.9	9.9	129	0	34.6	0	31.7	0	36	0	51.6	0	41.7
BST	07/06/2014 00:10	12.1	14.3	10.1	130	0	33.8	0	33.4	0	36	0	52	0	42.6
BST	07/06/2014 00:20	12.6	14.9	10.5	130	0	34.9	0	32.3	0	36.9	0	52.6	0	42.7
BST	07/06/2014 00:30	13.0	15.5	10.9	130	0	34.6	0	32.5	0	37.1	0	51.7	0	42.6
BST	07/06/2014 00:40	12.1	14.2	10.0	129	0	34.2	0	32.3	0	37	0	52.7	0	41.1
BST	07/06/2014 00:50	11.5	13.6	9.6	130	0	34.4	0	34.1	0	37.8	0	52.1	0	41.3
BST	07/06/2014 01:00	11.2	12.9	9.1	128	0	35.1	0	33.2	0	36.4	0	53.3	0	42.2
BST	07/06/2014 01:10	11.5	13.4	9.5	128	0	35.3	0	34.5	0	34.7	0	51.3	0	43
BST	07/06/2014 01:20	11.4	13.2	9.3	129	0	37.3	0	33.9	0	35	0	50.2	0	43.3
BST	07/06/2014 01:30	11.3	13.3	9.4	129	0	37.5	0	32.0	0	33.2	0	50.5	0	43.6
BST	07/06/2014 01:40	10.3	12.0	8.5	130	0	37.1	0	32.1	0	31.4	0	48.4	0	42.1
BST	07/06/2014 01:50	10.0	11.7	8.3	130	0	34.9	0	33.1	0	29.8	0	46.6	0	42
BST	07/06/2014 02:00	10.1	12.0	8.4	132	0	35.4	0	32.7	0	30.4	0	47.2	0	42.3
BST	07/06/2014 02:10	10.4	12.6	8.9	134	0	35.4	0	31.4	0	29.5	0	47.6	0	41.4
BST	07/06/2014 02:20	10.3	12.5	8.8	136	0	35.6	0	30.4	0	29.7	0	46.6	0	41.6
BST	07/06/2014 02:30	10.5	12.5	8.8	132	0	34.6	0	32.2	0	30.5	0	47.3	0	40.9
BST	07/06/2014 02:40	9.6	11.8	8.3	133	0	33.9	0	32.3	0	30	0	47.4	0	41.1
BST	07/06/2014 02:50	10.3	12.6	8.9	133	0	34.1	0	30.1	0	31.1	0	48.2	0	40.7
BST	07/06/2014 03:00	9.3	11.1	7.8	138	0	33.8	0	30.5	0	32.2	0	49.1	0	40.2
BST	07/06/2014 03:10	9.2	11.0	7.8	138	0	32.4	0	29.1	0	31.7	0	49	0	39.9

BST	07/06/2014 03:20	9.9	12.2	8.6	138	0	32.3	0	28.4	0	29.9	0	48.5	0	38.6
BST	07/06/2014 03:30	11.0	12.0	8.5	142	0	30.7	0	25.2	0	29.4	0	46.4	0	38.1
BST	07/06/2014 03:40	10.0	11.2	7.9	140	0	31.2	0	26.1	0	29.1	0	47.2	0	38.6
BST	07/06/2014 03:50	8.9	10.2	7.2	140	0	30.6	0	24.3	0	28.1	0	46.4	0	38.3
BST	07/06/2014 04:00	8.8	11.0	7.8	136	0	31.5	0	26.1	0	29.4	0	45.3	0	38.2
BST	07/06/2014 04:10	8.9	11.0	7.8	134	12	32.2	12	26.3	12	29.6	12	45.9	12	39.4
BST	07/06/2014 04:20	8.2	9.7	6.8	139	0	33.2	0	31.1	0	31	0	46.2	0	38.5
BST	07/06/2014 04:30	8.7	10.5	7.4	137	0	33.2	0	26.7	0	27.8	0	43.3	0	35.7
BST	07/06/2014 04:40	9.2	11.7	8.2	135	12	31.7	12	24.8	12	27	12	44.2	12	37.4
BST	07/06/2014 04:50	9.0	11.1	7.8	134	0	33.1	0	29.4	0	27.9	0	45.8	0	39.5
BST	07/06/2014 05:00	8.9	10.7	7.6	134	0	35	0	31.3	0	28.1	0	44.1	0	37.9
BST	07/06/2014 05:10	9.8	12.4	8.7	134	0	33.1	0	30.7	0	28.2	0	43.4	0	38
BST	07/06/2014 05:20	8.8	10.9	7.7	135	0	34.8	0	34.3	0	29.6	0	42.9	0	37.1
BST	07/06/2014 05:30	8.9	10.0	7.1	139	0	36.5	0	32.9	0	27.7	0	42.7	0	38.1
BST	07/06/2014 05:40	9.3	9.9	7.0	145	0	35.7	0	33.5	0	28	0	42.9	0	38.8
BST	07/06/2014 05:50	10.5	10.7	7.6	151	0	35.5	0	33.6	0	28	0	43.7	0	39
BST	07/06/2014 06:00	11.4	11.7	8.3	157	36	34.1	36	36.3	36	29.6	36	43.3	36	38.4
BST	07/06/2014 06:10	10.6	11.0	7.8	147	84	34.7	84.2	33.6	84.2	32.5	84.2	42	84.2	38.2
BST	07/06/2014 06:20	9.4	10.4	7.4	141	48	35.6	48	31.1	48	30.1	48	38.5	48	36.2
BST	07/06/2014 06:30	9.8	11.2	7.9	140	48	34.1	47.8	31.6	47.8	30.7	47.8	39.2	47.8	34.3
BST	07/06/2014 06:40	8.5	10.0	7.1	139	0	35	0	34.8	0	28.3	0	38.1	0	34.6
BST	07/06/2014 06:50	8.4	10.2	7.2	138	0	39.5	0	36.7	0	33.5	0	45	0	36.7
BST	07/06/2014 07:00	7.4	9.4	6.6	138	0	43.4	0	39.5	0	45.9	0	47.4	0	43.4
BST	07/06/2014 07:10	7.4	8.4	5.9	141	0	43.2	0	38.5	0	41.7	0	47.2	0	43.7
BST	07/06/2014 07:20	6.8	7.7	5.4	142	12	43.2	12	33.7	12	38.7	12	47.9	12	44.6
BST	07/06/2014 07:30	7.3	8.5	6.0	140	0	34.6	0	30.6	0	32.6	0	44.4	0	38.2
BST	07/06/2014 07:40	7.6	8.7	6.1	141	12	32.8	12	31.9	12	29.6	12	42	12	36.6
BST	07/06/2014 07:50	7.1	8.5	6.0	138	0	32.2	0	32.7	0	27	0	38.6	0	33.9
BST	07/06/2014 08:00	6.5	7.1	5.1	141	12	30.1	12	30.7	12	25.5	12	34.2	12	31.6
BST	07/06/2014 08:10	6.4	7.4	5.2	128	0	32.3	0	34.2	0	30	0	34.9	0	31.4
BST	07/06/2014 08:20	5.4	6.6	4.6	132	12	30.3	12	30.9	12	27.2	12	36.2	12	30.9
BST	07/06/2014 08:30	6.2	7.5	5.3	130	12	29.7	12	30.1	12	28.1	12	37	12	31
BST	07/06/2014 08:40	6.5	8.0	5.7	134	12	32	12	30.9	12	30.1	12	32.2	12	31.2



BST	07/06/2014 08:50	7.8	10.1	7.1	134	0	32.6	0	30.4	0	31.9	0	35.7	0	33.3
BST	07/06/2014 09:00	8.0	9.8	6.9	138	0	30.1	0	31.1	0	28.2	0	34.2	0	30.1
BST	07/06/2014 09:10	7.6	8.6	6.1	139	12	30.5	12	30.8	12	30.6	12	34.1	12	30.1
BST	07/06/2014 09:20	6.1	7.6	5.4	138	0	35.9	0	33.3	0	37.1	0	37.2	0	33.1
BST	07/06/2014 09:30	4.8	5.5	3.9	128	0	33.6	0	31.8	0	33.1	0	36.1	0	32.3
BST	07/06/2014 09:40	3.4	3.6	2.6	115	0	30.8	0	32.2	0	29.2	0	36.3	0	32.1
BST	07/06/2014 09:50	3.8	3.9	2.8	104	0	30.2	0	33.1	0	28.7	0	35.5	0	31.7
BST	07/06/2014 10:00	4.5	4.5	3.2	101	0	31.3	0	31.5	0	30.7	0	34.8	0	33.4
BST	07/06/2014 10:10	4.0	4.1	2.9	111	0	30	0	30.7	0	29	0	31.3	0	32
BST	07/06/2014 10:20	4.7	5.2	3.7	131	0	28.1	0	31.5	0	26.3	0	29.8	0	30.6
BST	07/06/2014 10:30	5.2	5.8	4.1	129	0	26.7	0	31.9	0	26.3	0	29	0	29.7
BST	07/06/2014 10:40	5.9	6.8	4.8	132	0	26	0	34.0	0	24.6	0	29.3	0	28.4
BST	07/06/2014 10:50	6.0	7.0	4.9	133	0	26.4	0	34.5	0	26.3	0	29	0	32.9
BST	07/06/2014 11:00	6.1	7.0	4.9	128	0	25.8	0	39.5	0	25.2	0	29.6	0	37.9
BST	07/06/2014 11:10	5.1	5.5	3.9	119	0	26	0	33.3	0	25.3	0	31.5	0	40.4
BST	07/06/2014 11:20	5.3	5.8	4.1	124	0	26.4	0	29.6	0	25.9	0	35.2	0	41.5
BST	07/06/2014 11:30	4.8	5.4	3.8	140	0	28.4	0	29.2	0	26.7	0	35.6	0	43
BST	07/06/2014 11:40	5.5	5.9	4.2	142	0	27.8	0	29.3	0	27	0	34.8	0	42
BST	07/06/2014 11:50	5.3	6.0	4.2	140	12	28.1	12	29.1	12	26.6	12	33.6	12	43.6
BST	07/06/2014 12:00	5.7	6.4	4.5	141	12	29.8	12	33.8	12	28.5	12	35.1	12	43.3
BST	07/06/2014 12:10	6.7	8.0	5.6	133	12	26.9	12	32.3	12	27.7	12	33.1	12	42.9
BST	07/06/2014 12:20	6.4	7.4	5.3	128	0	27.5	0	31.4	0	26.5	0	32.5	0	41.4
BST	07/06/2014 12:30	7.5	8.1	5.7	144	12	27.5	12	30.2	12	28.6	12	35.2	12	38.2
BST	07/06/2014 12:40	6.1	6.7	4.8	142	0	31	0	33.6	0	30.6	0	37.3	0	36.6
BST	07/06/2014 12:50	6.0	6.2	4.4	150	0	32.3	0	32.5	0	30.5	0	36.3	0	37.9
BST	07/06/2014 13:00	6.2	6.3	4.5	150	0	35.9	0	35.4	0	37.3	0	37.5	0	39.6
BST	07/06/2014 13:10	7.4	7.6	5.4	147	0	31.8	0	31.2	0	32.8	0	35.5	0	36.5
BST	07/06/2014 13:20	7.9	8.2	5.8	148	0	30.2	0	30.3	0	28.3	0	35.5	0	34.8
BST	07/06/2014 13:30	8.4	8.7	6.1	146	0	29.5	0	31.1	0	27.3	0	33.4	0	38.3
BST	07/06/2014 13:40	9.1	9.1	6.5	151	0	27.5	0	28.0	0	26.5	0	32.7	0	34.9
BST	07/06/2014 13:50	9.2	9.3	6.6	152	0	28.5	0	28.3	0	27.6	0	30.5	0	33.2
BST	07/06/2014 14:00	9.5	9.7	6.8	151	0	29.6	0	30.9	0	28.3	0	35.4	0	36.5
BST	07/06/2014 14:10	7.3	7.6	5.4	146	0	30.6	0	33.6	0	29.2	0	40	0	38.5

BST	07/06/2014 14:20	6.3	6.7	4.7	145	0	31.9	0	35.5	0	29.4	0	42.6	0	39.9
BST	07/06/2014 14:30	5.6	6.5	4.6	139	0	31.6	0	33.5	0	30	0	44.7	0	43.2
BST	07/06/2014 14:40	6.3	6.5	4.6	147	0	30.7	0	36.2	0	30.3	0	43.9	0	41.4
BST	07/06/2014 14:50	6.5	6.7	4.7	152	0	32.5	0	32.7	0	29.5	0	43.5	0	46.4
BST	07/06/2014 15:00	6.3	6.4	4.5	152	0	31.2	0	31.8	0	28.6	0	40.2	0	45.6
BST	07/06/2014 15:10	6.6	6.7	4.7	153	0	29.2	0	29.8	0	28.2	0	36.6	0	46.5
BST	07/06/2014 15:20	6.0	6.3	4.5	143	0	26.3	0	28.0	0	26.8	0	33.8	0	45.9
BST	07/06/2014 15:30	5.3	5.7	4.0	146	0	27.1	0	32.0	0	29.1	0	34.2	0	47.6
BST	07/06/2014 15:40	6.0	6.0	4.2	154	0	29.3	0	30.5	0	33.6	0	36.6	0	46.7
BST	07/06/2014 15:50	5.3	5.7	4.0	142	0	30.1	0	30.2	0	28	0	34.9	0	42.3
BST	07/06/2014 16:00	5.4	5.9	4.2	139	0	30.4	0	29.1	0	29	0	32.8	0	41.4
BST	07/06/2014 16:10	5.2	5.6	4.0	140	0	26.9	0	28.4	0	25.3	0	32	0	44.6
BST	07/06/2014 16:20	5.5	6.0	4.2	144	0	26.6	0	27.0	0	26	0	33.6	0	40.6
BST	07/06/2014 16:30	6.6	7.2	5.1	128	0	26.6	0	29.1	0	25.3	0	34.1	0	34.6
BST	07/06/2014 16:40	7.2	7.9	5.6	133	0	27.5	0	28.9	0	24.7	0	35	0	33.3
BST	07/06/2014 16:50	6.3	7.0	5.0	141	0	26.7	0	28.4	0	25.4	0	36.2	0	33
BST	07/06/2014 17:00	6.4	6.7	4.8	145	0	26.2	0	29.3	0	25.6	0	35.2	0	32.5
BST	07/06/2014 17:10	6.2	6.9	4.9	130	0	27.6	0	29.3	0	25.2	0	34.2	0	29.3
BST	07/06/2014 17:20	7.0	8.1	5.8	134	0	27.4	0	31.2	0	26.9	0	35.8	0	37.4
BST	07/06/2014 17:30	6.8	7.6	5.4	133	0	28.3	0	30.2	0	27.7	0	39.5	0	40.5
BST	07/06/2014 17:40	8.1	8.6	6.1	142	12	28.4	12	29.4	12	25.5	12	37.1	12	30.7
BST	07/06/2014 17:50	8.4	9.7	6.9	136	0	26.9	0	31.2	0	27.7	0	35.3	0	30.5
BST	07/06/2014 18:00	7.8	9.1	6.4	133	0	25	0	30.5	0	25.8	0	37.9	0	29.8
BST	07/06/2014 18:10	7.1	8.4	5.9	135	0	26.4	0	30.3	0	26.4	0	37.4	0	31.3
BST	07/06/2014 18:20	7.4	9.0	6.4	135	0	26.4	0	32.2	0	28	0	37.9	0	33.3
BST	07/06/2014 18:30	7.4	9.2	6.5	136	0	28.7	0	32.4	0	36.9	0	42.5	0	31.3
BST	07/06/2014 18:40	7.6	8.7	6.1	136	0	34	0	29.9	0	31.3	0	43.2	0	36.9
BST	07/06/2014 18:50	7.5	8.6	6.1	138	0	33.9	0	30.9	0	30	0	42.1	0	36.2
BST	07/06/2014 19:00	7.0	8.2	5.8	139	12	32.4	12	30.4	12	28.2	12	41.9	12	35
BST	07/06/2014 19:10	6.3	7.6	5.4	139	0	29.9	0	30.8	0	26.6	0	38.1	0	35
BST	07/06/2014 19:20	6.0	6.7	4.7	141	0	28.6	0	28.1	0	27	0	38	0	33.9
BST	07/06/2014 19:30	6.2	6.6	4.7	145	0	28.3	0	31.1	0	27.8	0	41	0	32.9
BST	07/06/2014 19:40	7.1	7.3	5.2	180	24	30.8	24	29.0	24	28.8	24	41.8	24	35

BST	07/06/2014 19:50	9.0	9.5	6.7	156	0	31	0	28.4	0	29.6	0	37.3	0	35.1
BST	07/06/2014 20:00	8.0	8.3	5.8	156	0	28.1	0	28.4	0	27.1	0	32.4	0	31.8
BST	07/06/2014 20:10	7.6	7.9	5.6	151	0	27.5	0	28.3	0	26.2	0	30.3	0	30.1
BST	07/06/2014 20:20	6.7	7.7	5.4	142	0	28	0	33.0	0	28.6	0	33.7	0	29
BST	07/06/2014 20:30	6.6	7.9	5.6	138	0	45.6	0	36.5	0	34.8	0	45.3	0	43.7
BST	07/06/2014 20:40	7.7	8.3	5.9	147	0	36.8	0	31.8	0	27.4	0	39.7	0	41.4
BST	07/06/2014 20:50	8.9	9.4	6.7	149	0	32.7	0	28.4	0	25.7	0	36.1	0	31.2
BST	07/06/2014 21:00	8.7	9.1	6.4	147	0	31.7	0	31.7	0	26.3	0	37.2	0	33.9
BST	07/06/2014 21:10	9.7	10.1	7.2	149	0	30.4	0	28.6	0	26.8	0	37.8	0	38.9
BST	07/06/2014 21:20	9.3	9.7	6.9	151	0	29.7	0	27.5	0	29.3	0	38.8	0	38.8
BST	07/06/2014 21:30	9.1	9.6	6.8	155	0	30.9	0	28.7	0	28.2	0	40.4	0	39.3
BST	07/06/2014 21:40	9.1	9.6	6.8	156	0	31.8	0	30.7	0	27.1	0	39	0	34.3
BST	07/06/2014 21:50	8.8	9.2	6.5	159	0	32.3	0	31.3	0	27.5	0	37	0	37.9
BST	07/06/2014 22:00	8.1	8.3	5.9	165	0	33.2	0	31.0	0	29.1	0	39	0	34.8
BST	07/06/2014 22:10	7.0	7.3	5.2	169	0	34.2	0	29.6	0	29.7	0	38.6	0	35.1
BST	07/06/2014 22:20	6.9	7.1	5.0	163	0	33	0	31.3	0	27.9	0	38.7	0	34.2
BST	07/06/2014 22:30	7.1	7.5	5.3	159	0	32.5	0	29.3	0	26.3	0	34.3	0	31.3
BST	07/06/2014 22:40	7.9	8.4	5.9	160	0	32.4	0	28.6	0	26.3	0	34.7	0	30.1
BST	07/06/2014 22:50	7.9	8.3	5.8	169	0	32.4	0	28.7	0	25.8	0	34.3	0	30.5
BST	07/06/2014 23:00	7.6	7.9	5.6	170	0	33.3	0	26.6	0	26.4	0	32.1	0	30.6
BST	07/06/2014 23:10	8.9	9.3	6.6	173	0	32.5	0	23.7	0	25.2	0	32.4	0	30.1
BST	07/06/2014 23:20	8.7	9.0	6.4	166	0	32.3	0	24.9	0	26.5	0	33.2	0	28.4
BST	07/06/2014 23:30	9.3	9.4	6.7	164	0	33.1	0	23.1	0	26.5	0	33.3	0	29.8
BST	07/06/2014 23:40	9.3	9.4	6.7	169	0	33.5	0	28.8	0	25.5	0	32.4	0	30
BST	07/06/2014 23:50	8.7	9.0	6.3	169	0	33.7	0	26.3	0	25.7	0	32.9	0	30
BST	08/06/2014 00:00	9.0	9.2	6.5	174	0	33.7	0	27.6	0	25.4	0	33.5	0	30.1
BST	08/06/2014 00:10	8.6	8.9	6.3	177	0	33.9	0	24.9	0	25.3	0	32.7	0	29.7
BST	08/06/2014 00:20	7.9	8.0	5.7	172	0	32.7	0	24.2	0	25	0	34.1	0	29.5
BST	08/06/2014 00:30	7.5	7.7	5.5	172	0	33.1	0	24.0	0	24.5	0	33.3	0	30.3
BST	08/06/2014 00:40	8.2	8.5	6.0	171	0	34	0	24.2	0	24.5	0	33	0	30.7
BST	08/06/2014 00:50	8.3	8.6	6.1	170	0	34.2	0	25.8	0	25.8	0	32.3	0	30.1
BST	08/06/2014 01:00	8.8	9.0	6.3	176	0	34.1	0	22.3	0	24.4	0	30.6	0	30.4
BST	08/06/2014 01:10	7.9	8.2	5.8	180	0	33.1	0	21.5	0	24.4	0	29.9	0	28.1

BST	08/06/2014 01:20	8.1	8.3	5.9	178	0	32.3	0	20.9	0	24.3	0	29.3	0	27.3
BST	08/06/2014 01:30	8.5	8.8	6.2	180	0	32.8	0	23.8	0	24.8	0	30.5	0	27.5
BST	08/06/2014 01:40	8.0	8.3	5.9	181	0	32.9	0	24.8	0	26.2	0	30	0	28.6
BST	08/06/2014 01:50	8.5	8.9	6.3	178	0	33.4	0	27.0	0	25	0	29.2	0	28.2
BST	08/06/2014 02:00	9.2	9.6	6.8	176	0	33.6	0	24.0	0	25.1	0	28.5	0	27.4
BST	08/06/2014 02:10	9.9	10.2	7.2	172	0	32.9	0	22.5	0	24.3	0	29	0	27.2
BST	08/06/2014 02:20	9.6	9.9	7.0	174	0	33.3	0	26.1	0	24.3	0	30.1	0	28
BST	08/06/2014 02:30	9.1	9.3	6.6	174	0	34.9	0	27.3	0	24.5	0	31.8	0	29
BST	08/06/2014 02:40	8.4	8.6	6.1	177	0	33.9	0	28.0	0	24.3	0	30.7	0	28.3
BST	08/06/2014 02:50	7.8	8.1	5.7	174	0	34.1	0	28.2	0	24.2	0	31.8	0	29.2
BST	08/06/2014 03:00	8.0	8.2	5.8	166	0	33.6	0	29.9	0	25.2	0	31.2	0	28.7
BST	08/06/2014 03:10	8.4	8.9	6.3	165	0	34.1	0	28.7	0	24.2	0	31.9	0	29.1
BST	08/06/2014 03:20	9.0	9.3	6.6	167	0	34	0	26.6	0	23.2	0	31.6	0	29.3
BST	08/06/2014 03:30	8.6	9.1	6.5	166	0	33.8	0	25.6	0	23.5	0	30.2	0	28.6
BST	08/06/2014 03:40	8.4	8.8	6.2	168	0	33.2	0	21.6	0	23.3	0	32.6	0	30.4
BST	08/06/2014 03:50	8.2	8.6	6.1	164	0	32.4	0	21.3	0	23.3	0	34	0	29.1
BST	08/06/2014 04:00	8.3	8.9	6.3	162	0	32.3	0	25.4	0	24.8	0	34.3	0	30.1
BST	08/06/2014 04:10	8.7	9.1	6.5	165	0	34.1	0	27.5	0	24.6	0	32.2	0	31.2
BST	08/06/2014 04:20	8.9	9.3	6.6	168	0	34.2	0	28.5	0	24.7	0	31.7	0	30.3
BST	08/06/2014 04:30	9.3	9.8	6.9	169	0	34.2	0	24.2	0	24.3	0	30.1	0	30.2
BST	08/06/2014 04:40	8.8	9.1	6.4	172	0	34.2	0	23.8	0	23.6	0	30.1	0	30.1
BST	08/06/2014 04:50	8.5	8.7	6.2	173	0	34.4	0	28.2	0	24.2	0	31.5	0	30.6
BST	08/06/2014 05:00	8.8	9.1	6.4	171	0	34.8	0	31.1	0	25.6	0	32.5	0	29.9
BST	08/06/2014 05:10	8.7	9.0	6.4	168	0	36.1	0	34.6	0	26	0	32.6	0	31.1
BST	08/06/2014 05:20	8.7	9.1	6.4	168	0	37.9	0	34.0	0	27.5	0	32.4	0	32.5
BST	08/06/2014 05:30	6.8	7.0	5.0	169	0	38.2	0	32.3	0	26.5	0	34	0	33.3
BST	08/06/2014 05:40	6.5	6.8	4.8	164	0	38.1	0	31.8	0	27.5	0	32.5	0	32.6
BST	08/06/2014 05:50	6.3	6.6	4.7	160	0	37.1	0	29.9	0	26.4	0	33.8	0	33.9
BST	08/06/2014 06:00	6.6	6.9	4.9	153	0	36.9	0	27.5	0	26.4	0	34.4	0	32.6
BST	08/06/2014 06:10	6.7	7.5	5.3	145	0	36.8	0	27.8	0	26.6	0	36.4	0	35
BST	08/06/2014 06:20	6.7	7.5	5.3	148	0	35	0	28.3	0	25.3	0	36.4	0	32.4
BST	08/06/2014 06:30	7.4	8.0	5.6	152	0	34.1	0	29.4	0	24.2	0	32.2	0	30.2
BST	08/06/2014 06:40	7.4	7.7	5.5	155	0	32.4	0	31.8	0	23.4	0	33.4	0	29.8

BST	08/06/2014 06:50	7.0	7.5	5.3	154	0	32.4	0	30.7	0	25	0	32.4	0	29.5
BST	08/06/2014 07:00	7.8	8.4	6.0	153	0	33	0	31.2	0	25.5	0	32.7	0	29.9
BST	08/06/2014 07:10	8.6	9.0	6.4	150	0	33.6	0	29.0	0	25.3	0	35.3	0	31.1
BST	08/06/2014 07:20	9.0	9.6	6.8	153	0	33	0	27.9	0	25.6	0	36.1	0	31.8
BST	08/06/2014 07:30	8.3	8.7	6.1	154	0	32.7	0	28.8	0	25.9	0	37	0	31.5
BST	08/06/2014 07:40	7.9	8.0	5.7	152	0	33	0	32.3	0	25.8	0	35.2	0	31.8
BST	08/06/2014 07:50	8.4	8.5	6.0	154	0	32.9	0	34.7	0	30.3	0	36	0	31.8
BST	08/06/2014 08:00	8.2	8.3	5.9	154	0	32.9	0	33.1	0	28	0	38.3	0	31.2
BST	08/06/2014 08:10	8.7	9.0	6.3	153	0	34.4	0	33.1	0	28.8	0	40.3	0	31.4
BST	08/06/2014 08:20	9.1	9.3	6.5	153	0	33.3	0	34.5	0	28.9	0	38.7	0	30.6
BST	08/06/2014 08:30	9.4	9.5	6.7	153	0	33	0	32.4	0	29.5	0	39.2	0	31.5
BST	08/06/2014 08:40	9.3	9.5	6.7	155	0	32.3	0	34.0	0	29.6	0	41.3	0	32.5
BST	08/06/2014 08:50	8.8	9.0	6.4	155	0	33.2	0	33.1	0	31.3	0	39.8	0	31.1
BST	08/06/2014 09:00	9.4	9.4	6.7	153	0	32.4	0	35.7	0	31.3	0	42.7	0	31.8
BST	08/06/2014 09:10	8.6	8.8	6.2	154	0	33.7	0	37.0	0	30.9	0	43.6	0	31.4
BST	08/06/2014 09:20	8.5	8.6	6.1	157	0	34.4	0	38.1	0	33.8	0	41.2	0	31.7
BST	08/06/2014 09:30	9.2	9.4	6.7	163	0	33.4	0	39.1	0	36.1	0	43.1	0	30.6
BST	08/06/2014 09:40	10.3	10.4	7.4	169	0	33.8	0	38.1	0	33.9	0	44.8	0	30.6
BST	08/06/2014 09:50	11.2	11.3	8.0	167	0	33.3	0	36.2	0	33.2	0	41.1	0	29.9
BST	08/06/2014 10:00	11.2	11.3	8.0	174	0	32.3	0	37.6	0	32.3	0	41.3	0	29.6
BST	08/06/2014 10:10	11.2	11.4	8.0	170	0	31.4	0	36.0	0	30.8	0	41.7	0	29.2
BST	08/06/2014 10:20	10.6	11.0	7.8	166	0	31.8	0	38.4	0	30	0	40.1	0	28.3
BST	08/06/2014 10:30	10.3	10.5	7.4	168	0	31.8	0	40.2	0	32.6	0	47.4	0	30.5
BST	08/06/2014 10:40	10.9	11.0	7.8	166	0	33.6	0	41.1	0	29.7	0	43.7	0	32.5
BST	08/06/2014 10:50	10.3	10.3	7.3	161	0	34.7	0	41.5	0	33.2	0	45.5	0	32.2
BST	08/06/2014 11:00	10.5	10.7	7.6	166	0	35.5	0	41.7	0	29.8	0	44.2	0	31.3
BST	08/06/2014 11:10	11.1	11.1	7.8	164	0	35.4	0	40.3	0	38.5	0	46.8	0	31.8
BST	08/06/2014 11:20	11.1	11.2	7.9	161	0	36.2	0	42.1	0	37.5	0	46.6	0	32
BST	08/06/2014 11:30	11.5	11.8	8.3	165	0	35.8	0	40.1	0	32.6	0	48	0	30.8
BST	08/06/2014 11:40	11.1	11.3	8.0	175	12	35.2	12	39.0	12	34.4	12	46.2	12	31.8
BST	08/06/2014 11:50	10.2	10.6	7.5	182	12	36.8	12	41.4	12	34.4	12	45.4	12	31.5
BST	08/06/2014 12:00	9.6	10.2	7.2	179	24	36.1	24	40.6	24	38	24	46.5	24	34.9
BST	08/06/2014 12:10	9.6	10.1	7.1	170	0	36.2	0	40.9	0	36	0	45.7	0	32.3

BST	08/06/2014 12:20	9.8	10.1	7.1	165	0	37.2	0	42.6	0	37.8	0	45.5	0	32.1
BST	08/06/2014 12:30	10.0	10.0	7.1	164	0	40.2	0	37.7	0	33.2	0	47.5	0	36.7
BST	08/06/2014 12:40	11.6	11.6	8.2	169	0	37.7	0	37.2	0	35.1	0	44.7	0	36.9
BST	08/06/2014 12:50	11.8	12.0	8.5	175	0	40	0	39.0	0	34.6	0	42.3	0	33.8
BST	08/06/2014 13:00	10.9	11.0	7.8	180	0	36.2	0	34.0	0	29.1	0	42	0	31.8
BST	08/06/2014 13:10	10.8	11.0	7.8	183	0	33.9	0	35.3	0	33.5	0	43.3	0	32.9
BST	08/06/2014 13:20	9.8	10.2	7.2	176	0	34.1	0	39.0	0	38	0	45.2	0	30.3
BST	08/06/2014 13:30	11.5	11.7	8.3	180	0	35.3	0	42.4	0	36.8	0	44.6	0	33.8
BST	08/06/2014 13:40	11.7	11.9	8.4	180	12	37.7	12	38.7	12	34	12	47.1	12	33.8
BST	08/06/2014 13:50	10.0	10.1	7.1	175	12	37.6	12	38.8	12	30.4	12	45.3	12	35.8
BST	08/06/2014 14:00	10.6	10.9	7.7	181	0	37.4	0	38.2	0	33.8	0	44.9	0	36
BST	08/06/2014 14:10	10.6	10.6	7.5	188	0	35.2	0	37.9	0	32.4	0	42.4	0	31.3
BST	08/06/2014 14:20	10.7	10.8	7.6	178	0	37.5	0	43.5	0	32	0	40.6	0	31.2
BST	08/06/2014 14:30	11.0	11.2	7.9	180	0	35.4	0	43.1	0	36.1	0	37.4	0	33.5
BST	08/06/2014 14:40	10.7	10.9	7.7	187	0	39.2	0	39.2	0	34.7	0	42.1	0	31.8
BST	08/06/2014 14:50	12.1	12.2	8.6	179	0	37	0	38.8	0	33.2	0	44.9	0	33.8
BST	08/06/2014 15:00	12.1	12.4	8.8	184	0	37.6	0	44.0	0	35.7	0	46.5	0	35.3
BST	08/06/2014 15:10	10.9	11.0	7.8	177	0	39.5	0	43.8	0	33.5	0	45.1	0	33.3
BST	08/06/2014 15:20	10.4	10.5	7.5	183	0	39.7	0	43.3	0	36.3	0	46.4	0	35.9
BST	08/06/2014 15:30	10.5	10.7	7.5	183	0	43.4	0	44.1	0	35.8	0	47.6	0	37.4
BST	08/06/2014 15:40	10.4	10.5	7.4	181	0	39.8	0	44.5	0	35	0	47.4	0	35.7
BST	08/06/2014 15:50	9.9	10.1	7.1	177	0	41.6	0	42.6	0	34.8	0	46	0	37.5
BST	08/06/2014 16:00	8.5	8.9	6.3	178	0	37.5	0	41.1	0	34.5	0	45.1	0	31.8
BST	08/06/2014 16:10	9.9	10.1	7.1	171	0	38.1	0.2	41.5	0.2	33	0.2	45.1	0.2	32.3
BST	08/06/2014 16:20	7.4	7.5	5.3	176	12	39.3	11.8	43.7	11.8	31.5	11.8	43.7	11.8	38.4
BST	08/06/2014 16:30	8.1	8.4	5.9	168	12	38.9	12	39.6	12	30.1	12	42.3	12	37.7
BST	08/06/2014 16:40	8.1	8.3	5.9	167	0	37.6	0	35.8	0	29.3	0	41.2	0	33.4
BST	08/06/2014 16:50	7.9	8.1	5.7	173	0	36.6	0	35.5	0	29.8	0	37.7	0	32.2
BST	08/06/2014 17:00	7.5	7.6	5.4	177	0	38.1	0	38.5	0	36.2	0	40.4	0	33.4
BST	08/06/2014 17:10	7.9	8.2	5.8	184	0	39.8	0	35.9	0	33.7	0	38.2	0	39.7
BST	08/06/2014 17:20	7.6	7.9	5.6	166	0	36.8	0	31.5	0	30.8	0	33.1	0	35.2
BST	08/06/2014 17:30	8.7	9.2	6.5	170	0	36.8	0	34.2	0	29	0	33.8	0	30.8
BST	08/06/2014 17:40	9.7	9.9	7.0	171	0	35.3	0	33.7	0	27.6	0	33.2	0	29.2

BST	08/06/2014 17:50	9.6	9.9	7.0	164	0	34.9	0	32.6	0	26.1	0	31.6	0	28.2
BST	08/06/2014 18:00	9.3	9.6	6.8	155	0	35.8	0	31.2	0	28.5	0	32.5	0	29.1
BST	08/06/2014 18:10	6.9	7.1	5.0	150	0	38.4	0	32.2	0	29.4	0	38.3	0	34.8
BST	08/06/2014 18:20	5.3	5.7	4.0	151	0	33.1	0	30.1	0	28	0	30.6	0	29.9
BST	08/06/2014 18:30	5.7	5.9	4.2	155	0	33.5	0	32.4	0	30.3	0	33.1	0	30.7
BST	08/06/2014 18:40	5.4	5.6	4.0	163	0	35.9	0	32.4	0	30.1	0	38.4	0	33.3
BST	08/06/2014 18:50	5.7	5.9	4.2	170	0	37.6	0	31.8	0	30.2	0	39.8	0	34.2
BST	08/06/2014 19:00	6.3	6.6	4.7	177	0	34.4	0	30.1	0	27.1	0	32	0	32.8
BST	08/06/2014 19:10	7.0	7.3	5.2	173	0	29.4	0	28.2	0	26.1	0	28.2	0	28.5
BST	08/06/2014 19:20	6.1	6.2	4.4	168	0	30.3	0	29.6	0	26.3	0	27.3	0	27.3
BST	08/06/2014 19:30	6.2	6.5	4.6	170	0	30.5	0	29.1	0	27.7	0	29	0	30.4
BST	08/06/2014 19:40	7.4	7.7	5.4	172	0	31.2	0	28.2	0	26.4	0	27.6	0	29.2
BST	08/06/2014 19:50	6.0	6.2	4.4	165	0	32.8	0	29.3	0	28.5	0	31.4	0	30.4
BST	08/06/2014 20:00	6.5	6.8	4.8	166	0	32.6	0	29.3	0	28.5	0	30.4	0	29.6
BST	08/06/2014 20:10	7.3	7.6	5.4	174	0	30.6	0	30.8	0	28.3	0	28.3	0	28.9
BST	08/06/2014 20:20	7.7	8.1	5.7	178	0	31	0	30.0	0	28.7	0	27.1	0	29.2
BST	08/06/2014 20:30	9.7	10.1	7.1	175	0	30.6	0	28.1	0	26.4	0	30.3	0	36.1
BST	08/06/2014 20:40	9.2	9.6	6.8	177	0	30.6	0	27.8	0	26.2	0	32.1	0	36.5
BST	08/06/2014 20:50	9.9	10.2	7.2	172	0	30.7	0	25.9	0	26.4	0	32.6	0	36.4
BST	08/06/2014 21:00	9.8	10.2	7.2	172	0	31.8	0	25.3	0	25.9	0	32.9	0	31.1
BST	08/06/2014 21:10	9.7	9.9	7.0	168	0	32.9	0	29.1	0	26.8	0	34.8	0	32.5
BST	08/06/2014 21:20	9.7	9.8	7.0	171	0	34.2	0	35.4	0	30.2	0	35.8	0	33.6
BST	08/06/2014 21:30	7.8	8.0	5.6	176	0	33.8	0	38.3	0	29.5	0	38.3	0	31.7
BST	08/06/2014 21:40	7.8	8.1	5.8	176	0	34	0	35.9	0	29.8	0	39.7	0	31.2
BST	08/06/2014 21:50	7.6	7.8	5.5	174	0	34.7	0	34.3	0	29.8	0	39.7	0	32.7
BST	08/06/2014 22:00	7.3	7.9	5.6	184	0	35	0	32.6	0	28.9	0	39.1	0	33.3
BST	08/06/2014 22:10	7.2	8.1	5.7	193	0	34.6	0	32.6	0	27.6	0	40.4	0	34.2
BST	08/06/2014 22:20	6.9	7.5	5.3	187	0	34.6	0	28.3	0	26.6	0	31.7	0	33.2
BST	08/06/2014 22:30	6.2	6.6	4.7	187	0	33.1	0	26.8	0	26.4	0	29.6	0	30.8
BST	08/06/2014 22:40	6.0	6.0	4.3	183	0	32.1	0	30.3	0	26.3	0	38.2	0	30.5
BST	08/06/2014 22:50	6.9	7.2	5.1	176	0	33.3	0	29.1	0	26.5	0	38.3	0	29
BST	08/06/2014 23:00	7.0	7.4	5.2	177	0	32.4	0	26.8	0	25.3	0	30.3	0	34.7
BST	08/06/2014 23:10	7.3	7.7	5.4	160	0	32.8	0	26.4	0	25	0	30.2	0	28.7

BST	08/06/2014 23:20	7.2	7.7	5.4	145	0	30.7	0	26.1	0	24.9	0	25.7	0	28.6
BST	08/06/2014 23:30	6.4	7.6	5.4	142	0	31.2	0	23.7	0	23.6	0	25.4	0	26.5
BST	08/06/2014 23:40	7.0	7.5	5.3	146	0	30.6	0	23.1	0	23.2	0	26.5	0	26.2
BST	08/06/2014 23:50	8.6	9.2	6.5	148	0	30.1	0	22.6	0	23.4	0	25.6	0	25.3
BST	09/06/2014 00:00	10.4	11.0	7.8	154	0	28.1	0	22.0	0	23.4	0	26.5	0	26.2
BST	09/06/2014 00:10	10.2	11.0	7.8	160	0	28.1	0	23.8	0	25.1	0	32.4	0	26.4
BST	09/06/2014 00:20	9.7	10.3	7.2	167	0	28.3	0	22.3	0	25.2	0	35.7	0	28.5
BST	09/06/2014 00:30	9.0	9.5	6.7	171	0	30.8	0	20.4	0	23.5	0	36.2	0	29.4
BST	09/06/2014 00:40	8.7	9.1	6.4	174	0	32.2	0	21.0	0	23.5	0	34.7	0	30.9
BST	09/06/2014 00:50	8.2	8.7	6.1	173	0	31.3	0	22.2	0	24.4	0	34.9	0	31.8
BST	09/06/2014 01:00	8.6	9.3	6.6	174	0	32	0	25.8	0	25.2	0	36.2	0	31.2
BST	09/06/2014 01:10	8.3	8.6	6.1	175	0	32.1	0	25.1	0	25.5	0	33.6	0	29.2
BST	09/06/2014 01:20	8.5	8.8	6.2	175	0	31.5	0	23.4	0	23.8	0	32.3	0	28.3
BST	09/06/2014 01:30	8.0	8.4	5.9	176	0	31.5	0	24.9	0	23.4	0	32.1	0	28.6
BST	09/06/2014 01:40	8.0	8.5	6.0	176	0	32	0	24.6	0	23.6	0	29.1	0	28.5
BST	09/06/2014 01:50	8.4	8.9	6.3	175	0	31.3	0	24.1	0	23.4	0	31.3	0	27.2
BST	09/06/2014 02:00	8.0	8.5	6.0	175	0	31.4	0	22.4	0	23.2	0	30.6	0	27.3
BST	09/06/2014 02:10	7.6	8.1	5.7	177	0	31.9	0	23.6	0	23.1	0	31.3	0	27.6
BST	09/06/2014 02:20	6.7	7.3	5.1	181	0	33.2	0	20.2	0	23	0	30.5	0	27.7
BST	09/06/2014 02:30	7.0	7.9	5.6	180	0	33.4	0	20.2	0	23.5	0	29.8	0	27.2
BST	09/06/2014 02:40	7.8	8.7	6.2	179	0	33.4	0	20.0	0	23	0	29.6	0	27
BST	09/06/2014 02:50	7.7	8.1	5.7	178	0	32.6	0	20.0	0	23.3	0	29.4	0	27
BST	09/06/2014 03:00	8.9	9.3	6.6	178	0	32.4	0	20.0	0	23.1	0	27.5	0	26.5
BST	09/06/2014 03:10	9.4	9.7	6.9	178	0	33.1	0	21.1	0	22.3	0	26.4	0	26.8
BST	09/06/2014 03:20	9.0	9.3	6.6	177	0	33.4	0	23.5	0	22.7	0	28.4	0	26.9
BST	09/06/2014 03:30	9.0	9.4	6.6	172	0	32.5	0	25.1	0	22.3	0	28.9	0	26.4
BST	09/06/2014 03:40	8.9	9.3	6.6	172	0	32.2	0	26.3	0	23.1	0	28	0	26.4
BST	09/06/2014 03:50	8.6	8.8	6.2	170	12	32.5	12	27.7	12	23.2	12	31.1	12	27
BST	09/06/2014 04:00	8.3	8.8	6.2	171	0	32.8	0	28.0	0	23.4	0	30.7	0	28.1
BST	09/06/2014 04:10	7.6	7.9	5.6	168	0	32.8	0	25.8	0	24.7	0	30.5	0	28
BST	09/06/2014 04:20	8.2	8.7	6.1	169	12	32.1	12	24.2	12	25.6	12	30.3	12	27.2
BST	09/06/2014 04:30	8.3	8.6	6.1	166	0	32.3	0	25.3	0	25.7	0	33.1	0	27.5
BST	09/06/2014 04:40	8.4	8.7	6.2	165	0	32.9	0	24.2	0	25.3	0	34.6	0	28.4



BST	09/06/2014 04:50	8.0	8.5	6.0	165	0	34.5	0	26.5	0	26.7	0	37.4	0	32
BST	09/06/2014 05:00	8.9	9.2	6.5	165	0	34.4	0	30.7	0	26.2	0	36.3	0	31.9
BST	09/06/2014 05:10	8.8	9.1	6.4	167	0	34.5	0	34.3	0	27.6	0	34.5	0	32.4
BST	09/06/2014 05:20	8.2	8.5	6.0	160	0	35.1	0	33.5	0	27.6	0	32.8	0	31.8
BST	09/06/2014 05:30	8.8	8.9	6.3	164	12	34.7	12	33.6	12	28.1	12	34.3	12	31.2
BST	09/06/2014 05:40	8.9	9.2	6.5	167	0	35.4	0.2	35.1	0.2	27.3	0.2	35.3	0.2	31.3
BST	09/06/2014 05:50	8.5	8.8	6.2	168	12	35.2	11.8	32.5	11.8	28.2	11.8	35.2	11.8	29.5
BST	09/06/2014 06:00	9.3	9.6	6.8	161	0	34.9	0	32.2	0	27.5	0	39.1	0	29.8
BST	09/06/2014 06:10	9.6	9.9	7.0	170	0	33.7	0	34.5	0	27.7	0	38.1	0	30.3
BST	09/06/2014 06:20	8.2	8.6	6.1	172	12	34.6	12	35.3	12	27.6	12	36	12	30.8
BST	09/06/2014 06:30	6.9	7.1	5.1	170	0	35.7	0	35.5	0	34.3	0	38.1	0	32.1
BST	09/06/2014 06:40	6.7	7.1	5.0	165	0	35.3	0	29.8	0	29.2	0	39.1	0	32.5
BST	09/06/2014 06:50	5.6	5.8	4.1	164	0	33.9	0	34.0	0	29.2	0	36.4	0	31.6
BST	09/06/2014 07:00	5.7	6.0	4.2	166	0	36.2	0	35.2	0	28.1	0	34.6	0	33.2
BST	09/06/2014 07:10	6.8	7.1	5.0	160	0	36.1	0	35.4	0	32.2	0	36.3	0	33.3
BST	09/06/2014 07:20	6.6	7.0	4.9	157	0	35.1	0	28.7	0	27.8	0	35.7	0	30.4
BST	09/06/2014 07:30	6.6	7.1	5.1	155	0	33.3	0	31.2	0	25.1	0	32.3	0	31.2
BST	09/06/2014 07:40	6.8	7.3	5.2	154	0	33.2	0	29.4	0	25.7	0	29.1	0	30.5
BST	09/06/2014 07:50	6.3	6.7	4.7	151	0	31.3	0	28.4	0	26	0	30.5	0	28.1
BST	09/06/2014 08:00	6.8	7.3	5.2	148	0	32.1	0	27.4	0	26.3	0	31.7	0	29.8
BST	09/06/2014 08:10	7.6	8.1	5.7	150	0	30.6	0	31.2	0	27.3	0	30.7	0	29.6
BST	09/06/2014 08:20	8.5	8.6	6.1	151	0	30.8	0	29.3	0	28.1	0	28.5	0	28.4
BST	09/06/2014 08:30	7.6	7.7	5.5	150	0	30.3	0	30.6	0	27.7	0	29.8	0	27.4
BST	09/06/2014 08:40	6.6	7.2	5.1	142	0	32	0	29.3	0	27.1	0	31.6	0	30.3
BST	09/06/2014 08:50	7.2	8.2	5.8	141	0	31.6	0	31.6	0	28.6	0	32.7	0	31
BST	09/06/2014 09:00	7.7	8.5	6.0	142	0	32.8	0	32.0	0	29.1	0	33.3	0	30.4
BST	09/06/2014 09:10	7.6	8.1	5.7	143	0	31.6	0	34.6	0	30.2	0	35.6	0	30.2
BST	09/06/2014 09:20	7.1	7.9	5.6	140	0	30.4	0	30.5	0	28.7	0	33.9	0	29.3
BST	09/06/2014 09:30	6.7	7.8	5.5	139	0	29.7	0	33.6	0	29	0	32.3	0	29.1
BST	09/06/2014 09:40	7.1	7.9	5.6	141	0	31.3	0	33.7	0	29.1	0	38.3	0	28.2
BST	09/06/2014 09:50	6.3	7.4	5.2	128	0	32	0	30.8	0	28.5	0	39.9	0	31.3
BST	09/06/2014 10:00	6.6	7.0	4.9	144	0	33	0	32.3	0	29.2	0	40.9	0	33.4
BST	09/06/2014 10:10	7.2	7.8	5.5	142	0	29.9	0	32.6	0	27.1	0	39.8	0	30.9

BST	09/06/2014 10:20	7.1	7.9	5.6	141	0	29.2	0	32.8	0	27.1	0	35.4	0	28.8
BST	09/06/2014 10:30	6.7	6.8	4.8	148	0	29.2	0	31.7	0	27.3	0	36.4	0	29.6
BST	09/06/2014 10:40	7.3	8.1	5.7	141	0	30.1	0	31.4	0	27.8	0	36	0	27.9
BST	09/06/2014 10:50	7.4	7.8	5.5	146	0	30.2	0	36.1	0	27.3	0	38.5	0	29.8
BST	09/06/2014 11:00	7.0	7.6	5.4	141	0	30.1	0	35.8	0	28.2	0	37.5	0	30.7
BST	09/06/2014 11:10	7.6	8.1	5.7	139	0	28.3	0	34.6	0	27.1	0	35.5	0	28.5
BST	09/06/2014 11:20	7.0	7.8	5.5	137	0	29.2	0	34.3	0	26.8	0	36.2	0	27.8
BST	09/06/2014 11:30	6.9	7.6	5.3	142	0	28	0	31.1	0	29.3	0	37.3	0	26.3
BST	09/06/2014 11:40	7.5	8.0	5.6	145	0	30.2	0	33.4	0	27.3	0	38.8	0	28.6
BST	09/06/2014 11:50	8.3	8.6	6.1	144	0	29.1	0	31.3	0	26.3	0	38.5	0	28.6
BST	09/06/2014 12:00	8.0	9.1	6.5	138	0	27.5	0	32.7	0	27.9	0	37.7	0	28.3
BST	09/06/2014 12:10	8.6	8.9	6.3	146	0	30.2	0	32.8	0	29.2	0	37.7	0	28.8
BST	09/06/2014 12:20	7.6	8.5	6.0	135	0	29.1	0	30.5	0	26.3	0	38	0	30.7
BST	09/06/2014 12:30	8.2	8.5	6.0	145	0	29.9	0	32.7	0	28.2	0	40.2	0	28.8
BST	09/06/2014 12:40	7.9	8.5	6.0	142	0	30.9	0	34.3	0	29.4	0	37.7	0	30.2
BST	09/06/2014 12:50	7.6	8.1	5.7	132	0	31.6	0	35.1	0	30.8	0	40.9	0	30.6
BST	09/06/2014 13:00	8.4	8.9	6.3	138	0	31.1	0	31.5	0	30.5	0	42.7	0	31.1
BST	09/06/2014 13:10	8.8	9.1	6.4	135	0	32.2	0	32.8	0	30.6	0	41.3	0	29.6
BST	09/06/2014 13:20	10.2	11.6	8.2	137	0	31.3	0	33.5	0	29	0	40.9	0	30
BST	09/06/2014 13:30	10.4	12.0	8.5	133	0	31.5	0	34.6	0	30.2	0	42.4	0	31.9
BST	09/06/2014 13:40	9.5	10.4	7.4	132	0	32	0	34.4	0	31.3	0	44.3	0	29.1
BST	09/06/2014 13:50	8.9	9.4	6.6	132	0	30.5	0	33.0	0	30.6	0	44	0	31.3
BST	09/06/2014 14:00	9.4	9.8	6.9	124	0	32.1	0	34.3	0	33.9	0	45.3	0	32.1
BST	09/06/2014 14:10	9.5	10.1	7.2	126	0	32.7	0	35.3	0	35.5	0	46.5	0	33.3
BST	09/06/2014 14:20	9.4	10.3	7.3	133	0	34	0	35.8	0	35	0	47.4	0	36.5
BST	09/06/2014 14:30	9.3	10.0	7.1	124	0	33.1	0	34.2	0	33.3	0	45.3	0	35.7
BST	09/06/2014 14:40	10.2	10.7	7.5	138	0	32.7	0	34.1	0	31.4	0	44.1	0	32.7
BST	09/06/2014 14:50	10.9	11.7	8.3	141	0	34.5	0	34.6	0	33.4	0	45.7	0	33.1
BST	09/06/2014 15:00	11.4	11.9	8.4	145	0	31.2	0	31.5	0	32	0	43.6	0	31
BST	09/06/2014 15:10	10.7	11.0	7.8	151	0	30.7	0	34.5	0	32.6	0	42.9	0	31.9
BST	09/06/2014 15:20	11.2	11.5	8.1	148	0	32.4	0	32.9	0	32.8	0	46.1	0	32.3
BST	09/06/2014 15:30	11.6	11.7	8.3	155	0	35.7	0	36.6	0	36.3	0	47.5	0	34.3
BST	09/06/2014 15:40	9.5	9.7	6.8	155	0	36	0	38.9	0	35.6	0	46.5	0	35.3

BST	09/06/2014 15:50	11.1	11.2	7.9	166	0	33.6	0	40.4	0	37.9	0	47.3	0	35.4
BST	09/06/2014 16:00	10.4	10.6	7.5	167	0	36.5	0	42.8	0	35.5	0	45.1	0	32.2
BST	09/06/2014 16:10	9.9	10.5	7.5	148	0	38.3	0	41.6	0	36.5	0	45.6	0	30
BST	09/06/2014 16:20	9.4	11.9	8.4	137	0	37.3	0	42.0	0	36.5	0	45.7	0	28.8
BST	09/06/2014 16:30	7.5	9.1	6.5	138	0	34.9	0	32.9	0	32.9	0	43.6	0	31.1
BST	09/06/2014 16:40	7.0	8.2	5.8	140	0	32.8	0	39.9	0	37.7	0	45	0	31.6
BST	09/06/2014 16:50	6.1	6.8	4.8	142	12	39.3	12	39.1	12	33.6	12	42.5	12	32.5
BST	09/06/2014 17:00	7.2	7.9	5.6	146	0	31.4	0	34.2	0	32.4	0	44.4	0	37.2
BST	09/06/2014 17:10	9.2	9.6	6.8	144	12	30.6	12	35.0	12	31.3	12	43.3	12	35.4
BST	09/06/2014 17:20	8.6	9.0	6.4	146	12	27.4	12	31.8	12	30.5	12	39.2	12	34.7
BST	09/06/2014 17:30	8.7	9.3	6.5	149	24	25.8	24	35.1	24	28.2	24	36.3	24	40.2
BST	09/06/2014 17:40	7.3	8.4	5.9	141	12	25.7	12	31.5	12	26.3	12	33.2	12	41
BST	09/06/2014 17:50	8.2	8.7	6.1	152	36	29.2	36	31.3	36	28.7	36	34	36	43.3
BST	09/06/2014 18:00	8.0	8.9	6.3	144	12	33.5	12	35.1	12	36.4	12	40.6	12	32.7
BST	09/06/2014 18:10	7.0	7.6	5.4	123	0	37.4	0	37.3	0	34.3	0	41.6	0	37.2
BST	09/06/2014 18:20	5.8	6.8	4.8	131	0	37.1	0	35.7	0	36.2	0	42.2	0	37.7
BST	09/06/2014 18:30	5.4	5.7	4.0	123	0	35.3	0	31.1	0	35.5	0	42.6	0	37.2
BST	09/06/2014 18:40	6.1	6.5	4.6	122	0	36.8	0	34.2	0	41.3	0	43.4	0	39.6
BST	09/06/2014 18:50	6.2	7.2	5.1	127	0	37.5	0	31.1	0	33.9	0	41.2	0	38.3
BST	09/06/2014 19:00	7.4	8.0	5.7	123	0	34.1	0	29.4	0	27.6	0	36	0	33.7
BST	09/06/2014 19:10	7.8	9.2	6.5	131	0	31.9	0	31.0	0	26.7	0	37.4	0	32.2
BST	09/06/2014 19:20	7.5	9.1	6.4	134	0	29.9	0	28.8	0	27.2	0	37.3	0	32
BST	09/06/2014 19:30	7.9	9.8	6.9	137	0	27.4	0	29.1	0	27.6	0	36.9	0	31.3
BST	09/06/2014 19:40	8.4	10.4	7.4	135	0	28.3	0	28.3	0	28.6	0	40.2	0	32.9
BST	09/06/2014 19:50	8.5	10.1	7.2	140	0	27.9	0	31.5	0	29.1	0	42.4	0	32
BST	09/06/2014 20:00	10.0	10.7	7.6	145	0	28.6	0	32.4	0	29.9	0	42.1	0	32.3
BST	09/06/2014 20:10	10.0	10.4	7.3	148	0	27.8	0	30.0	0	28.5	0	41.8	0	32.7
BST	09/06/2014 20:20	8.3	8.8	6.2	158	0	29.1	0	28.0	0	27.4	0	43.5	0	36.9
BST	09/06/2014 20:30	5.8	5.8	4.1	239	0	31.6	0	29.2	0	27.4	0	41.2	0	37.3
BST	09/06/2014 20:40	6.5	7.0	4.9	236	36	31.1	36.2	30.7	36.2	27.4	36.2	42.7	36.2	37.9
BST	09/06/2014 20:50	6.4	6.6	4.6	240	84	31.4	83.8	31.9	83.8	29.6	83.8	44	83.8	38
BST	09/06/2014 21:00	4.9	4.9	3.5	239	0	32	0	31.2	0	30	0	40.4	0	33.9
BST	09/06/2014 21:10	2.6	2.6	1.9	223	0	31.5	0	32.2	0	27.5	0	28.8	0	34.6

BST	09/06/2014 21:20	1.6	1.6	1.1	216	0	30.2	0	32.2	0	31	0	36	0	36.7
BST	09/06/2014 21:30	3.1	3.2	2.3	251	0	31.9	0	37.3	0	40.4	0	36.1	0	36.5
BST	09/06/2014 21:40	4.1	4.3	3.1	245	0	42.2	0	37.5	0	36.2	0	37.5	0	36.6
BST	09/06/2014 21:50	5.5	5.7	4.0	240	48	32.7	48	30.5	48	28.5	48	32.5	48	32
BST	09/06/2014 22:00	5.8	6.2	4.4	241	36	29.5	36.2	29.7	36.2	23.6	36.2	33.3	36.2	29
BST	09/06/2014 22:10	6.4	6.7	4.7	224	24	29.2	23.8	27.5	23.8	23.1	23.8	26.2	23.8	28.7
BST	09/06/2014 22:20	4.7	5.1	3.6	210	0	30.3	0	27.5	0	23.3	0	24.5	0	30.3
BST	09/06/2014 22:30	3.5	3.6	2.6	198	0	28.2	0	29.0	0	34.4	0	25.5	0	29
BST	09/06/2014 22:40	1.8	1.8	1.2	148	12	29.7	12	34.8	12	41.7	12	42.6	12	38.3
BST	09/06/2014 22:50	1.6	2.0	1.4	119	0	38.5	0	27.3	0	41.7	0	40.7	0	41.8
BST	09/06/2014 23:00	0.9	0.9	0.6	91	0	32	0	25.0	0	36.3	0	36.8	0	41.9
BST	09/06/2014 23:10	1.5	1.8	1.2	107	0	31.9	0	25.3	0	27.7	0	30.5	0	31.1
BST	09/06/2014 23:20	1.9	2.9	2.1	99	0	29	0	24.9	0	25.1	0	29.7	0	29.3
BST	09/06/2014 23:30	2.2	2.9	2.0	123	0	28.1	0	26.4	0	25.7	0	31.6	0	27.9
BST	09/06/2014 23:40	3.7	4.4	3.1	131	0	25.1	0	24.8	0	26.2	0	32.5	0	24.6
BST	09/06/2014 23:50	3.9	5.1	3.6	133	0	24.7	0	25.9	0	26	0	30.5	0	25.3
BST	10/06/2014 00:00	3.8	4.8	3.4	139	0	24.1	0	24.7	0	25.7	0	30.6	0	26
BST	10/06/2014 00:10	4.8	5.8	4.1	142	0	24.2	0	22.6	0	25.9	0	31.3	0	28.4
BST	10/06/2014 00:20	5.5	5.9	4.2	147	0	26.1	0	20.8	0	25.5	0	30.5	0	26
BST	10/06/2014 00:30	6.4	6.9	4.9	148	0	26.1	0	21.1	0	24.7	0	30.1	0	25.2
BST	10/06/2014 00:40	6.3	6.6	4.7	152	0	26	0	21.2	0	25.2	0	30.1	0	25.5
BST	10/06/2014 00:50	6.6	6.8	4.8	149	0	26.2	0	20.1	0	26	0	29.1	0	25.3
BST	10/06/2014 01:00	6.3	6.5	4.6	154	0	27.1	0	19.5	0	25.5	0	29.1	0	25
BST	10/06/2014 01:10	7.1	7.4	5.2	154	0	27.3	0	20.1	0	26.1	0	29.3	0	24.2
BST	10/06/2014 01:20	6.9	7.4	5.2	146	0	28.6	0	20.2	0	26.2	0	31.2	0	25.5
BST	10/06/2014 01:30	5.9	6.7	4.8	144	0	28.8	0	20.2	0	25.5	0	30.2	0	25.2
BST	10/06/2014 01:40	5.8	6.3	4.4	149	0	29.1	0	20.4	0	26	0	30.2	0	25.2
BST	10/06/2014 01:50	6.0	6.8	4.8	145	0	29.1	0	20.3	0	25.3	0	30.1	0	26
BST	10/06/2014 02:00	7.1	7.7	5.4	164	0	29.3	0	20.2	0	26.5	0	30.7	0	26.1
BST	10/06/2014 02:10	7.0	7.2	5.1	177	0	29.1	0	20.3	0	25.3	0	30.2	0	26.3
BST	10/06/2014 02:20	6.1	6.3	4.4	178	0	28.7	0	20.5	0	25.1	0	30	0	26.1
BST	10/06/2014 02:30	6.0	6.2	4.4	177	0	28.5	0	20.4	0	25	0	29.5	0	24.2
BST	10/06/2014 02:40	4.9	5.3	3.7	180	24	28.2	24	21.0	24	25.3	24	31.1	24	26.1

BST	10/06/2014 02:50	5.2	5.4	3.8	170	0	29.3	0	20.7	0	25.6	0	32.2	0	27
BST	10/06/2014 03:00	5.9	6.1	4.3	166	0	30.3	0	19.9	0	25.3	0	30.1	0	27.2
BST	10/06/2014 03:10	6.1	6.6	4.7	162	0	30.5	0	19.8	0	25.1	0	28.3	0	25.3
BST	10/06/2014 03:20	6.0	6.3	4.5	160	0	29.3	0	19.3	0	24.7	0	28.3	0	24.9
BST	10/06/2014 03:30	5.5	5.7	4.0	160	0	29.5	0	20.0	0	26.1	0	28.6	0	25
BST	10/06/2014 03:40	4.7	4.8	3.4	153	0	30.7	0	22.1	0	25.4	0	28.2	0	24.7
BST	10/06/2014 03:50	5.4	5.5	3.9	150	0	28	0	21.7	0	25.1	0	28.1	0	23.2
BST	10/06/2014 04:00	5.6	6.0	4.2	148	0	28.1	0	20.8	0	25	0	27.6	0	23.2
BST	10/06/2014 04:10	4.9	5.5	3.9	145	0	28.1	0	21.3	0	25.4	0	27.4	0	23.2
BST	10/06/2014 04:20	5.3	5.8	4.1	146	0	28.4	0	20.3	0	24.4	0	27.6	0	23.7
BST	10/06/2014 04:30	5.2	6.3	4.5	141	0	28	0	20.2	0	24.2	0	27.2	0	23.3
BST	10/06/2014 04:40	5.6	6.5	4.6	142	12	28.5	12	21.1	12	24.2	12	27.5	12	23.1
BST	10/06/2014 04:50	6.0	6.8	4.8	144	0	28.9	0	21.9	0	25.1	0	28.8	0	24.2
BST	10/06/2014 05:00	5.6	6.2	4.4	145	0	30.1	0	22.9	0	25.5	0	29.4	0	25.2
BST	10/06/2014 05:10	5.7	6.4	4.5	143	0	32.4	0	34.1	0	26.4	0	30.5	0	27.2
BST	10/06/2014 05:20	6.2	6.9	4.9	146	0	33.8	0	34.1	0	27.3	0	31.4	0	28.2
BST	10/06/2014 05:30	6.5	7.1	5.0	146	0	33.9	0	32.2	0	27	0	34	0	29.4
BST	10/06/2014 05:40	6.8	7.2	5.1	148	0	33.8	0	33.3	0	27	0	33.1	0	30.2
BST	10/06/2014 05:50	7.1	7.5	5.3	152	0	34.5	0	30.5	0	27.3	0	32.7	0	29.6
BST	10/06/2014 06:00	6.9	7.4	5.2	153	0	32.6	0	30.8	0	28.2	0	32.9	0	28
BST	10/06/2014 06:10	8.2	8.6	6.1	156	0	31.6	0	29.1	0	27.5	0	34.7	0	28.4
BST	10/06/2014 06:20	7.9	8.4	5.9	155	0	32.1	0	29.9	0	28.2	0	36	0	28.8
BST	10/06/2014 06:30	8.0	8.4	5.9	159	0	32.2	0	30.0	0	28.4	0	35.9	0	28.6
BST	10/06/2014 06:40	7.9	8.1	5.8	159	0	31.2	0	28.8	0	27.3	0	36.2	0	29.7
BST	10/06/2014 06:50	8.1	8.3	5.9	159	0	31.9	0	30.9	0	26.2	0	34.8	0	30.2
BST	10/06/2014 07:00	8.2	8.6	6.1	161	0	31.7	0	30.7	0	26.9	0	33.8	0	28.4
BST	10/06/2014 07:10	8.7	9.1	6.4	164	0	31.9	0	32.6	0	27.5	0	35.3	0	27.7
BST	10/06/2014 07:20	9.9	10.1	7.2	166	0	31.8	0	32.6	0	28	0	35.4	0	29.2
BST	10/06/2014 07:30	9.4	9.7	6.9	169	0	33	0	32.1	0	28.1	0	37.2	0	28.9
BST	10/06/2014 07:40	8.9	9.1	6.4	169	0	32.9	0	31.5	0	27.6	0	35.3	0	28.7
BST	10/06/2014 07:50	9.1	9.3	6.6	169	0	32.9	0	31.6	0	28.3	0	36.9	0	29.4
BST	10/06/2014 08:00	8.7	8.7	6.2	170	0	32.6	0	33.1	0	29.4	0	37.1	0	29.7
BST	10/06/2014 08:10	9.2	9.4	6.7	172	0	33.6	0	33.6	0	31.7	0	37.5	0	30.1

BST	10/06/2014 08:20	8.5	9.0	6.3	189	0	34.1	0	36.4	0	30.4	0	38.5	0	29.4
BST	10/06/2014 08:30	7.1	7.4	5.2	187	0	32.6	0	38.0	0	30.2	0	38.8	0	29.3
BST	10/06/2014 08:40	7.4	7.6	5.3	183	0	33.2	0	39.2	0	30.6	0	38.7	0	29.7
BST	10/06/2014 08:50	8.3	8.5	6.0	181	0	33.7	0	38.2	0	33.1	0	38.5	0	29.2
BST	10/06/2014 09:00	7.8	8.0	5.7	183	0	32.8	0	36.6	0	30.8	0	40.5	0	29.7
BST	10/06/2014 09:10	7.6	7.7	5.5	186	0	34.9	0	38.9	0	28.7	0	37.4	0	31.5
BST	10/06/2014 09:20	6.8	7.1	5.0	186	0	34.3	0	31.0	0	28.1	0	34.5	0	31.1
BST	10/06/2014 09:30	7.1	7.3	5.2	189	0	34.1	0	31.3	0	28.6	0	32.9	0	29.5
BST	10/06/2014 09:40	6.9	7.1	5.0	189	0	34.9	0	33.5	0	28.8	0	34.4	0	29.2
BST	10/06/2014 09:50	5.6	5.8	4.1	193	0	34.1	0	33.0	0	28.2	0	35.6	0	28.7
BST	10/06/2014 10:00	5.6	5.9	4.1	196	0	34.3	0	32.5	0	26.9	0	33.4	0	30.7
BST	10/06/2014 10:10	6.3	6.3	4.5	194	0	34.3	0	34.4	0	26.3	0	34.2	0	28.2
BST	10/06/2014 10:20	5.6	5.7	4.0	194	0	33.5	0	36.8	0	27.4	0	31	0	29.1
BST	10/06/2014 10:30	5.6	5.6	3.9	193	0	30	0	32.6	0	26.3	0	30.1	0	26.1
BST	10/06/2014 10:40	5.7	5.7	4.0	186	0	30.5	0	34.1	0	26.4	0	29.4	0	26
BST	10/06/2014 10:50	5.4	5.5	3.9	190	0	31.8	0	35.1	0	26.1	0	30.1	0	26.3
BST	10/06/2014 11:00	5.4	5.4	3.8	194	0	31.9	0	34.0	0	27.4	0	30	0	27
BST	10/06/2014 11:10	5.9	6.1	4.3	196	0	32	0	33.3	0	26.2	0	29.9	0	28.3
BST	10/06/2014 11:20	6.5	6.6	4.6	190	0	30	0	30.3	0	26.6	0	29.4	0	26.2
BST	10/06/2014 11:30	6.2	6.4	4.5	189	0	30.7	0	28.9	0	26	0	30	0	25.6
BST	10/06/2014 11:40	6.1	6.2	4.4	182	0	30.5	0	30.4	0	25.3	0	29.3	0	25.6
BST	10/06/2014 11:50	5.8	5.9	4.2	187	0	30	0	35.1	0	26	0	31.6	0	26.9
BST	10/06/2014 12:00	6.0	6.0	4.3	199	0	28.2	0	30.2	0	26	0	31.4	0	25.6
BST	10/06/2014 12:10	5.8	5.8	4.1	206	0	31.7	0	33.0	0	25.8	0	34.2	0	26.9
BST	10/06/2014 12:20	4.6	4.6	3.3	209	0	31.2	0	32.2	0	25.8	0	33.1	0	27.9
BST	10/06/2014 12:30	4.4	4.5	3.2	203	0	31.5	0	33.6	0	26.9	0	31.7	0	33.6
BST	10/06/2014 12:40	5.2	5.3	3.8	201	0	28.6	0	33.7	0	25.7	0	30.1	0	29.8
BST	10/06/2014 12:50	6.0	6.0	4.3	199	0	29.3	0	32.4	0	28.3	0	33.3	0	30.6
BST	10/06/2014 13:00	5.2	5.2	3.7	198	0	32.1	0	29.7	0	25.8	0	27.7	0	29.4
BST	10/06/2014 13:10	6.0	6.0	4.3	195	0	27.8	0	27.4	0	23.8	0	26.1	0	24.8
BST	10/06/2014 13:20	5.9	6.0	4.3	205	0	28.5	0	27.3	0	24.1	0	27.2	0	26.7
BST	10/06/2014 13:30	5.7	5.8	4.1	211	0	29	0	29.8	0	25.4	0	29	0	26.2
BST	10/06/2014 13:40	5.1	5.2	3.7	215	0	29.1	0	27.2	0	24.2	0	28.9	0	27

BST	10/06/2014 13:50	6.2	6.3	4.4	210	0	29.9	0	26.8	0	24.6	0	29	0	27.8
BST	10/06/2014 14:00	7.0	7.0	5.0	209	0	30.8	0	33.0	0	26.6	0	29.7	0	27.4
BST	10/06/2014 14:10	7.6	7.8	5.5	211	0	30.8	0	33.2	0	26	0	32.9	0	25.8
BST	10/06/2014 14:20	8.7	8.9	6.3	216	0	32.3	0	33.6	0	29.4	0	32.8	0	26
BST	10/06/2014 14:30	8.3	8.8	6.2	234	36	30.6	36	33.4	36	27	36	32.2	36	26.3
BST	10/06/2014 14:40	6.2	6.7	4.8	234	24	29.2	24	35.0	24	26.6	24	30	24	28.4
BST	10/06/2014 14:50	6.0	6.4	4.5	216	12	31.1	12	35.6	12	27.5	12	29.4	12	30
BST	10/06/2014 15:00	5.4	5.7	4.0	209	0	32.9	0	36.2	0	29.6	0	30.8	0	30.8
BST	10/06/2014 15:10	5.9	6.2	4.4	209	0	30.7	0	36.6	0	35.7	0	35.4	0	31.2
BST	10/06/2014 15:20	5.9	6.3	4.4	211	12	39.8	12	39.4	12	27.9	12	38.8	12	42
BST	10/06/2014 15:30	5.3	5.6	4.0	211	0	37	0	29.6	0	26.8	0	38.4	0	40.1
BST	10/06/2014 15:40	5.4	5.6	4.0	218	0	38.4	0	28.3	0	26.4	0	35.3	0	41
BST	10/06/2014 15:50	5.6	5.7	4.0	215	0	33.5	0	29.4	0	26	0	35	0	31.3
BST	10/06/2014 16:00	5.4	5.6	4.0	212	0	34.7	0	32.0	0	26.1	0	33.6	0	34.6
BST	10/06/2014 16:10	4.8	5.1	3.6	205	0	38	0	30.6	0	26.2	0	38.9	0	41.7
BST	10/06/2014 16:20	4.1	4.3	3.0	210	0	39.6	0	27.8	0	25.3	0	38	0	37.5
BST	10/06/2014 16:30	4.2	4.5	3.2	218	0	38.2	0	27.0	0	26.6	0	34.2	0	36
BST	10/06/2014 16:40	4.5	4.6	3.3	227	0	39.1	0	27.7	0	27	0	31.5	0	32.9
BST	10/06/2014 16:50	4.8	4.9	3.5	229	0	36.8	0	26.9	0	26.1	0	30.1	0	30.2
BST	10/06/2014 17:00	4.1	4.1	2.9	232	0	32.9	0	26.9	0	25.2	0	38.6	0	28.8
BST	10/06/2014 17:10	3.0	3.0	2.1	224	0	33.1	0	25.1	0	23.7	0	37.2	0	29.2
BST	10/06/2014 17:20	2.5	2.6	1.8	242	0	30.1	0	25.3	0	24.9	0	31.6	0	27.4
BST	10/06/2014 17:30	3.7	3.7	2.6	232	0	29.2	0	26.2	0	26.2	0	30.5	0	28.3
BST	10/06/2014 17:40	5.5	5.6	3.9	209	0	28.4	0	25.2	0	23.3	0	29.2	0	27.5
BST	10/06/2014 17:50	8.3	8.4	5.9	180	0	27.4	0	26.1	0	22.2	0	28.7	0	27.3
BST	10/06/2014 18:00	7.9	8.1	5.7	178	0	26.5	0	26.7	0	22.8	0	31.7	0	26
BST	10/06/2014 18:10	6.2	6.3	4.5	179	0	27	0	24.7	0	23.1	0	36.5	0	26.8
BST	10/06/2014 18:20	5.3	5.4	3.8	181	0	27	0	25.6	0	23.2	0	36.7	0	26
BST	10/06/2014 18:30	5.0	5.1	3.6	190	0	26.7	0	32.0	0	28.3	0	37.3	0	27
BST	10/06/2014 18:40	6.8	6.8	4.8	195	0	29.3	0	32.6	0	32.6	0	39.1	0	29.5
BST	10/06/2014 18:50	7.6	7.8	5.5	203	0	36.6	0	32.7	0	26.2	0	31.9	0	31.2
BST	10/06/2014 19:00	8.2	8.8	6.2	211	12	34.4	12.2	28.5	12.2	25.2	12.2	29.6	12.2	30
BST	10/06/2014 19:10	7.5	8.0	5.7	210	24	32.2	23.8	26.5	23.8	25.1	23.8	26.5	23.8	27.8

BST	10/06/2014 19:20	6.3	6.7	4.7	204	0	29.7	0	24.1	0	25.5	0	27.8	0	27.3
BST	10/06/2014 19:30	4.8	4.9	3.5	206	0	32.5	0	28.5	0	29.5	0	31	0	28.8
BST	10/06/2014 19:40	3.8	3.9	2.8	223	0	36.3	0	36.1	0	40	0	35.1	0	29
BST	10/06/2014 19:50	3.5	3.6	2.6	269	0	37.3	0	40.8	0	38	0	34.8	0	30.3
BST	10/06/2014 20:00	2.6	2.9	2.0	306	0	35.3	0	35.3	0	31.8	0	28.1	0	30.8
BST	10/06/2014 20:10	1.8	2.0	1.4	263	12	30.9	12	25.3	12	26.2	12	27.9	12	28.1
BST	10/06/2014 20:20	2.0	2.2	1.5	207	12	29.7	12	26.7	12	24.4	12	28	12	26.9
BST	10/06/2014 20:30	2.6	2.6	1.9	192	24	28.5	24	30.2	24	23.9	24	28	24	27.8
BST	10/06/2014 20:40	2.8	2.8	1.9	192	0	27.7	0	29.4	0	24.7	0	26.3	0	30.2
BST	10/06/2014 20:50	2.7	2.7	1.9	179	0	30.1	0	33.9	0	26.4	0	29.9	0	38.2
BST	10/06/2014 21:00	2.7	2.8	2.0	184	12	33	12	36.0	12	32.8	12	35.1	12	36.4
BST	10/06/2014 21:10	3.1	3.1	2.2	198	0	36.3	0	41.3	0	42.1	0	38.1	0	37.9
BST	10/06/2014 21:20	3.8	3.8	2.7	205	0	37.8	0	38.0	0	38	0	31.4	0	32.5
BST	10/06/2014 21:30	3.8	3.8	2.7	211	0	30.1	0	29.3	0	27.9	0	28.1	0	27.5
BST	10/06/2014 21:40	3.7	3.7	2.7	214	0	29.4	0	28.2	0	25.2	0	27.5	0	26.6
BST	10/06/2014 21:50	4.2	4.2	3.0	206	0	27.8	0	27.8	0	25.2	0	27.6	0	35.8
BST	10/06/2014 22:00	4.4	4.4	3.1	209	0	28.2	0	26.1	0	24.2	0	28.4	0	36.2
BST	10/06/2014 22:10	4.9	5.0	3.5	209	0	29.2	0	24.5	0	24.1	0	27.1	0	36.1
BST	10/06/2014 22:20	5.0	5.1	3.6	219	0	30.1	0	24.3	0	24.6	0	26.5	0	29.6
BST	10/06/2014 22:30	5.0	5.1	3.6	218	0	29.3	0	22.1	0	24.9	0	27.3	0	29.2
BST	10/06/2014 22:40	5.3	5.4	3.8	213	0	28.4	0	21.2	0	32	0	27.4	0	29
BST	10/06/2014 22:50	5.7	5.9	4.1	208	0	27.9	0	21.4	0	24.1	0	26.6	0	28.7
BST	10/06/2014 23:00	5.5	5.8	4.1	206	0	29.4	0	21.0	0	24.2	0	26.1	0	27.6
BST	10/06/2014 23:10	5.2	5.2	3.7	209	0	29.2	0	20.8	0	24	0	26.5	0	28
BST	10/06/2014 23:20	4.7	4.7	3.3	213	0	29.4	0	20.3	0	24.3	0	26.7	0	26.5
BST	10/06/2014 23:30	4.7	4.7	3.3	219	0	29.6	0	20.3	0	24.2	0	26.8	0	27.8
BST	10/06/2014 23:40	4.1	4.1	2.9	225	0	30	0	20.3	0	24.4	0	26.3	0	27.1
BST	10/06/2014 23:50	3.9	3.9	2.8	226	0	28.7	0	20.3	0	23.2	0	26.1	0	25.9
BST	11/06/2014 00:00	4.0	4.0	2.8	226	0	28.1	0	20.1	0	23.3	0	25.5	0	25.6
BST	11/06/2014 00:10	3.4	3.4	2.4	236	0	28	0	20.2	0	23.2	0	25.2	0	26.4
BST	11/06/2014 00:20	3.2	3.2	2.3	242	0	27.2	0	20.1	0	23.1	0	25.2	0	26.5
BST	11/06/2014 00:30	3.4	3.4	2.4	247	0	27.2	0	19.3	0	23.2	0	25.2	0	25.6
BST	11/06/2014 00:40	3.6	3.6	2.5	241	0	27.4	0	19.6	0	23.1	0	25.3	0	25.8



BST	11/06/2014 00:50	3.5	3.5	2.5	241	0	27.1	0	20.0	0	23.2	0	25.1	0	25.1
BST	11/06/2014 01:00	3.3	3.3	2.3	243	0	27.1	0	20.1	0	23.3	0	24.1	0	24.3
BST	11/06/2014 01:10	3.6	3.6	2.6	239	0	27	0	20.2	0	23.2	0	25.1	0	24.3
BST	11/06/2014 01:20	3.6	3.6	2.6	248	0	27.1	0	20.1	0	23.3	0	24.2	0	24.3
BST	11/06/2014 01:30	3.3	3.3	2.4	259	0	27.1	0	20.1	0	23.1	0	24.2	0	24.2
BST	11/06/2014 01:40	3.4	3.4	2.4	259	0	27.3	0	20.1	0	23.1	0	24.2	0	24.2
BST	11/06/2014 01:50	3.2	3.2	2.3	255	0	27.2	0	20.1	0	23.2	0	24.4	0	24
BST	11/06/2014 02:00	3.5	3.6	2.5	246	0	27	0	19.5	0	23.2	0	25.1	0	24.2
BST	11/06/2014 02:10	4.5	4.9	3.5	247	0	27.4	0	20.1	0	23	0	24.3	0	24.2
BST	11/06/2014 02:20	5.1	5.6	3.9	244	0	27.5	0	20.1	0	23.1	0	24.1	0	24.1
BST	11/06/2014 02:30	5.0	5.3	3.8	244	0	27.6	0	20.1	0	23	0	23.2	0	24.1
BST	11/06/2014 02:40	4.7	5.0	3.5	242	0	27.3	0	20.1	0	23.1	0	23.2	0	24.2
BST	11/06/2014 02:50	4.6	4.7	3.3	260	0	27.2	0	20.0	0	23.1	0	23.1	0	25.1
BST	11/06/2014 03:00	4.6	4.7	3.4	257	0	28.1	0	20.1	0	23.1	0	23.1	0	25.4
BST	11/06/2014 03:10	3.9	4.1	2.9	242	0	28.5	0	20.2	0	23.2	0	23.2	0	25.5
BST	11/06/2014 03:20	4.5	4.8	3.4	239	0	29	0	20.2	0	23.1	0	23.1	0	24.8
BST	11/06/2014 03:30	4.9	5.3	3.8	247	0	28.1	0	20.1	0	23.1	0	23.1	0	24.5
BST	11/06/2014 03:40	5.9	6.6	4.7	253	0	28.1	0	20.1	0	23.1	0	23.3	0	24.6
BST	11/06/2014 03:50	6.1	7.1	5.0	255	0	27.4	0	20.1	0	23.1	0	23.2	0	25.2
BST	11/06/2014 04:00	5.9	6.6	4.7	253	0	27.1	0	20.1	0	23.1	0	23.2	0	24.3
BST	11/06/2014 04:10	6.2	7.0	4.9	255	0	27.4	0	20.1	0	22.3	0	23.2	0	24.4
BST	11/06/2014 04:20	5.7	6.5	4.6	253	0	28	0	20.2	0	23	0	23.3	0	25.2
BST	11/06/2014 04:30	5.9	6.4	4.5	249	0	28.2	0	20.7	0	23.2	0	23.4	0	25.1
BST	11/06/2014 04:40	6.5	7.1	5.0	250	0	28.5	0	21.3	0	24	0	23	0	25.4
BST	11/06/2014 04:50	6.6	7.3	5.1	248	0	30.2	0	22.1	0	23.6	0	22.9	0	26.8
BST	11/06/2014 05:00	5.9	6.4	4.5	245	0	32.5	0	23.1	0	24.4	0	25.3	0	27
BST	11/06/2014 05:10	5.8	6.4	4.5	251	0	33.8	0	33.7	0	25.2	0	25	0	28
BST	11/06/2014 05:20	5.7	6.8	4.8	253	0	36.6	0	33.9	0	25.6	0	24.9	0	28.3
BST	11/06/2014 05:30	4.6	5.0	3.6	252	0	34.3	0	35.6	0	25.4	0	26.7	0	28.6
BST	11/06/2014 05:40	5.1	5.6	4.0	249	0	33.5	0	32.6	0	24.5	0	25.5	0	27.9
BST	11/06/2014 05:50	4.9	5.3	3.8	251	0	31.7	0	31.4	0	25.1	0	26.1	0	27.3
BST	11/06/2014 06:00	5.2	5.7	4.0	247	0	32.4	0	29.2	0	25.2	0	26.5	0	27.5
BST	11/06/2014 06:10	4.9	5.4	3.8	240	0	31.8	0	30.3	0	24.7	0	27.4	0	27.6

BST	11/06/2014 06:20	5.5	6.2	4.4	240	0	29.6	0	30.4	0	25.6	0	26.7	0	27.5
BST	11/06/2014 06:30	4.9	5.4	3.8	247	0	31.8	0	30.8	0	24.2	0	25.5	0	28.4
BST	11/06/2014 06:40	5.0	5.6	4.0	246	0	30.9	0	30.5	0	23.3	0	24.6	0	29.4
BST	11/06/2014 06:50	5.2	5.8	4.1	245	0	31.1	0	30.8	0	22.8	0	23.6	0	28.7
BST	11/06/2014 07:00	5.1	5.8	4.1	241	0	30.7	0	31.0	0	22.4	0	24.8	0	28.8
BST	11/06/2014 07:10	5.0	5.4	3.8	234	0	30.2	0	30.4	0	23.1	0	23.5	0	27.3
BST	11/06/2014 07:20	5.4	6.0	4.2	232	0	30.3	0	31.1	0	22.8	0	23.7	0	27.6
BST	11/06/2014 07:30	5.1	5.4	3.8	235	0	30.1	0	29.3	0	22.1	0	22.7	0	28.6
BST	11/06/2014 07:40	4.9	5.3	3.7	237	0	29.6	0	28.9	0	22.2	0	23.5	0	28.1
BST	11/06/2014 07:50	4.6	5.0	3.5	238	0	28.9	0	29.3	0	22	0	23.1	0	27.6
BST	11/06/2014 08:00	3.8	3.8	2.7	229	0	30	0	26.4	0	22	0	23.2	0	28.1
BST	11/06/2014 08:10	4.6	4.7	3.3	223	0	29.4	0	26.6	0	22.3	0	23.1	0	28.5
BST	11/06/2014 08:20	4.5	4.8	3.4	226	0	29.2	0	29.5	0	22.4	0	23.4	0	28
BST	11/06/2014 08:30	4.4	4.4	3.1	227	0	29.6	0	28.8	0	32.1	0	26.6	0	28.5
BST	11/06/2014 08:40	4.9	5.1	3.6	228	0	29.2	0	28.1	0	23.6	0	38.3	0	28.2
BST	11/06/2014 08:50	5.0	5.2	3.7	222	0	29.7	0	32.6	0	23.4	0	38.1	0	27.4
BST	11/06/2014 09:00	4.8	4.9	3.4	220	0	30	0	29.8	0	24.4	0	25	0	29.4
BST	11/06/2014 09:10	4.8	5.0	3.5	226	0	29	0	36.4	0	24.7	0	25	0	29.2
BST	11/06/2014 09:20	5.2	5.3	3.7	219	0	29.1	0	31.5	0	24.6	0	25	0	29.6
BST	11/06/2014 09:30	4.5	4.5	3.2	217	0	29.7	0	31.2	0	24.6	0	25.9	0	29.2
BST	11/06/2014 09:40	4.6	4.6	3.2	218	0	28.9	0	32.8	0	25.1	0	29.1	0	29.6
BST	11/06/2014 09:50	4.8	4.8	3.4	211	0	29	0	29.3	0	25.3	0	30.7	0	28
BST	11/06/2014 10:00	6.0	6.0	4.2	222	0	28.8	0	31.0	0	25.5	0	26.4	0	27.6
BST	11/06/2014 10:10	5.6	5.6	4.0	227	0	29.1	0	30.2	0	25.1	0	27.5	0	27.7
BST	11/06/2014 10:20	5.3	5.3	3.7	226	0	29.9	0	34.5	0	24.5	0	30.8	0	27.2
BST	11/06/2014 10:30	5.0	5.0	3.6	229	0	30.4	0	31.4	0	24.2	0	27.6	0	26.7
BST	11/06/2014 10:40	4.7	4.7	3.3	233	0	28.6	0	29.5	0	25.2	0	27.6	0	27.7
BST	11/06/2014 10:50	5.0	5.0	3.5	230	0	29.2	0	31.6	0	26.3	0	27.1	0	27.4
BST	11/06/2014 11:00	4.8	4.9	3.5	223	0	30.1	0	30.3	0	25.1	0	27.2	0	27.3
BST	11/06/2014 11:10	5.4	5.4	3.8	222	0	29.2	0	29.6	0	24.8	0	25.8	0	27.2
BST	11/06/2014 11:20	4.0	4.2	3.0	230	0	29.3	0	32.5	0	24.5	0	26.5	0	26.1
BST	11/06/2014 11:30	3.9	4.2	2.9	259	0	27.5	0	29.7	0	25.8	0	27.4	0	26.1
BST	11/06/2014 11:40	4.4	4.9	3.4	247	0	29.1	0	28.4	0	27.2	0	27.2	0	27.6

BST	11/06/2014 11:50	5.2	5.5	3.9	254	0	28.8	0	29.0	0	27	0	26.9	0	28.2
BST	11/06/2014 12:00	5.0	5.0	3.5	234	0	30.1	0	32.2	0	27.5	0	26.4	0	28.4
BST	11/06/2014 12:10	4.7	4.7	3.3	235	0	29.4	0	31.1	0	28.4	0	27.1	0	27.2
BST	11/06/2014 12:20	4.7	4.7	3.3	230	0	29.7	0	31.9	0	30.9	0	26.3	0	30.3
BST	11/06/2014 12:30	4.5	4.5	3.1	222	0	29.3	0	30.9	0	26.7	0	25.7	0	31.5
BST	11/06/2014 12:40	5.2	5.3	3.7	212	0	30.8	0	30.7	0	29.7	0	27.4	0	29.5
BST	11/06/2014 12:50	5.0	5.0	3.5	218	0	29.9	0	31.5	0	27.2	0	28.7	0	29.3
BST	11/06/2014 13:00	4.6	4.6	3.3	218	0	29	0	28.1	0	25.5	0	29.2	0	29.2
BST	11/06/2014 13:10	4.4	4.4	3.1	226	0	28.3	0	27.6	0	24.1	0	34.6	0	28.8
BST	11/06/2014 13:20	4.1	4.1	2.9	227	0	27.1	0	29.0	0	24.7	0	29.4	0	26.1
BST	11/06/2014 13:30	3.9	3.9	2.8	225	0	28.2	0	29.4	0	24.7	0	27.6	0	27.1
BST	11/06/2014 13:40	4.0	4.0	2.9	237	0	28.4	0	30.3	0	25.1	0	32.7	0	26.8
BST	11/06/2014 13:50	5.8	5.9	4.1	207	0	26.4	0	29.8	0	25.2	0	28	0	26.7
BST	11/06/2014 14:00	5.6	5.6	4.0	214	0	25.3	0	29.0	0	22.8	0	25.8	0	26.2
BST	11/06/2014 14:10	5.0	5.1	3.6	221	0	24.6	0	27.8	0	23	0	25.3	0	24.5
BST	11/06/2014 14:20	5.3	5.5	3.9	213	0	24.6	0	26.8	0	22.2	0	25.8	0	24.5
BST	11/06/2014 14:30	5.5	5.5	3.9	211	0	25.4	0	29.1	0	28.8	0	31.3	0	25.1
BST	11/06/2014 14:40	4.9	4.9	3.4	219	0	26.6	0	33.2	0	24.7	0	28.2	0	23.4
BST	11/06/2014 14:50	4.0	4.0	2.8	229	0	26.7	0	29.2	0	25.7	0	28.5	0	27.5
BST	11/06/2014 15:00	4.0	4.0	2.8	213	0	29.4	0	29.1	0	24.4	0	30.5	0	26.8
BST	11/06/2014 15:10	4.5	4.6	3.2	202	0	29.1	0	28.7	0	25.2	0	27.4	0	26.8
BST	11/06/2014 15:20	4.5	4.5	3.2	196	0	28.3	0	29.9	0	24.6	0	28.9	0	26.1
BST	11/06/2014 15:30	5.0	5.0	3.6	196	0	26.5	0	29.4	0	24	0	26.7	0	25.4
BST	11/06/2014 15:40	4.4	4.5	3.2	193	0	26.3	0	29.8	0	23.7	0	26.8	0	25.3
BST	11/06/2014 15:50	4.7	4.7	3.3	201	0	25.3	0	28.6	0	23.5	0	26.8	0	25.7
BST	11/06/2014 16:00	4.4	4.4	3.1	217	0	25.6	0	29.1	0	23.7	0	29.6	0	25.2
BST	11/06/2014 16:10	4.2	4.3	3.0	219	0	27.1	0	26.8	0	24.7	0	28	0	25.5
BST	11/06/2014 16:20	5.2	5.2	3.7	209	0	25.8	0	26.3	0	33.2	0	27.9	0	25.3
BST	11/06/2014 16:30	4.7	4.7	3.4	215	0	26.5	0	26.6	0	27.5	0	29.1	0	25.3
BST	11/06/2014 16:40	4.7	4.7	3.3	228	0	27.8	0	26.3	0	23	0	27.9	0	25.3
BST	11/06/2014 16:50	5.6	5.6	4.0	219	0	28	0	27.4	0	24.1	0	29.7	0	24.4
BST	11/06/2014 17:00	5.0	5.0	3.6	222	0	26.9	0	30.1	0	24.8	0	30.8	0	25.8
BST	11/06/2014 17:10	5.4	5.5	3.9	224	0	42.5	0	29.3	0	25.1	0	32.1	0	25.5

BST	11/06/2014 17:20	5.6	5.7	4.0	224	0	40	0	28.9	0	24	0	27.9	0	24.3
BST	11/06/2014 17:30	5.7	5.7	4.0	214	0	38.8	0	28.4	0	24.5	0	26.3	0	24
BST	11/06/2014 17:40	5.8	6.0	4.2	214	0	32.3	0	28.8	0	25.9	0	27.2	0	26.2
BST	11/06/2014 17:50	5.8	6.0	4.2	219	0	28.5	0	29.6	0	25.7	0	27.8	0	26.1
BST	11/06/2014 18:00	5.8	5.9	4.2	213	0	29.6	0	29.3	0	26.4	0	29	0	27.6
BST	11/06/2014 18:10	5.6	5.8	4.1	212	0	38.2	0	32.2	0	27.6	0	29.1	0	27.4
BST	11/06/2014 18:20	5.3	5.3	3.8	215	0	41.3	0	34.0	0	26.4	0	27.8	0	27.6
BST	11/06/2014 18:30	4.5	4.6	3.2	216	0	35.3	0	31.2	0	26.2	0	28.5	0	30.3
BST	11/06/2014 18:40	5.7	5.9	4.2	231	0	35.5	0	31.0	0	25.6	0	28.8	0	29
BST	11/06/2014 18:50	5.6	5.7	4.0	214	0	26	0	29.8	0	24.7	0	29.5	0	28.1
BST	11/06/2014 19:00	5.9	6.2	4.4	228	0	27.1	0	30.0	0	24.9	0	26	0	28.5
BST	11/06/2014 19:10	5.2	5.4	3.8	228	0	26.5	0	29.0	0	26	0	27.6	0	26.8
BST	11/06/2014 19:20	5.2	5.3	3.8	228	0	28.4	0	27.8	0	26.1	0	28.5	0	25.5
BST	11/06/2014 19:30	5.0	5.2	3.7	227	0	31.2	0	28.9	0	27.3	0	28.1	0	27.2
BST	11/06/2014 19:40	5.5	5.7	4.0	225	0	35.6	0	26.7	0	25.5	0	28.3	0	35.4
BST	11/06/2014 19:50	5.2	5.4	3.8	224	0	34	0	25.8	0	27.1	0	27.5	0	36
BST	11/06/2014 20:00	4.8	5.0	3.5	229	0	40.7	0	28.4	0	24.4	0	27.3	0	35.6
BST	11/06/2014 20:10	5.1	5.5	3.9	228	0	41.7	0	28.3	0	26.4	0	26.8	0	35.5
BST	11/06/2014 20:20	5.3	5.6	3.9	224	0	45.2	0	26.8	0	27.5	0	26.4	0	36.1
BST	11/06/2014 20:30	5.6	6.0	4.2	228	0	45.8	0	27.0	0	26.9	0	24.7	0	34.3
BST	11/06/2014 20:40	6.3	6.8	4.8	227	0	43.5	0	27.4	0	24.9	0	24.2	0	25
BST	11/06/2014 20:50	6.4	6.7	4.7	221	0	28.8	0	29.0	0	24.6	0	24	0	26.8
BST	11/06/2014 21:00	6.1	6.3	4.5	220	0	29.5	0	27.8	0	24.4	0	25.5	0	28.3
BST	11/06/2014 21:10	5.6	5.9	4.2	217	0	31.8	0	29.1	0	24.7	0	26.1	0	27
BST	11/06/2014 21:20	5.1	5.3	3.7	220	0	28.5	0	28.5	0	26.2	0	24.6	0	25.9
BST	11/06/2014 21:30	4.5	4.7	3.3	217	0	29.2	0	25.3	0	24.8	0	23.2	0	26.4
BST	11/06/2014 21:40	4.4	4.6	3.3	216	0	28.2	0	28.2	0	24.1	0	25.5	0	26.8
BST	11/06/2014 21:50	4.6	5.0	3.5	215	0	28.4	0	43.7	0	23.8	0	24.3	0	31.2
BST	11/06/2014 22:00	4.4	4.7	3.3	216	0	28.2	0	28.4	0	24.6	0	24.4	0	27.1
BST	11/06/2014 22:10	4.8	5.1	3.6	220	0	28.2	0	27.5	0	25.4	0	28.5	0	28.5
BST	11/06/2014 22:20	4.7	4.8	3.4	223	0	28.3	0	27.0	0	23.6	0	28.9	0	35.3
BST	11/06/2014 22:30	4.5	4.6	3.3	226	0	29.8	0	24.8	0	26.5	0	25.7	0	33.4
BST	11/06/2014 22:40	3.9	4.1	2.9	228	0	27.1	0	24.1	0	26.2	0	23.5	0	27.7

BST	11/06/2014 22:50	3.6	3.7	2.6	225	0	28.7	0	23.4	0	26.6	0	25.1	0	26.3
BST	11/06/2014 23:00	3.4	3.4	2.4	224	0	26.6	0	23.6	0	24.3	0	25.1	0	26.5
BST	11/06/2014 23:10	3.4	3.6	2.6	230	0	26.4	0	21.7	0	23.4	0	24	0	25.9
BST	11/06/2014 23:20	3.7	3.8	2.7	244	0	25.9	0	20.6	0	22.6	0	23.4	0	25.4
BST	11/06/2014 23:30	3.0	3.2	2.2	247	0	26.1	0	20.4	0	21.7	0	21.5	0	25.5
BST	11/06/2014 23:40	3.2	3.3	2.4	242	0	30.4	0	20.4	0	21.4	0	21.5	0	24.1
BST	11/06/2014 23:50	3.6	3.9	2.7	246	0	24.3	0	20.3	0	20.7	0	21.8	0	23.7
BST	12/06/2014 00:00	3.8	4.0	2.8	238	0	25.1	0	20.1	0	21.1	0	21.5	0	24.4
BST	12/06/2014 00:10	4.5	4.9	3.5	233	0	24.4	0	19.5	0	20.3	0	21	0	24.6
BST	12/06/2014 00:20	4.3	4.8	3.4	229	0	24.6	0	19.2	0	22	0	21.1	0	24.4
BST	12/06/2014 00:30	4.1	4.7	3.3	224	0	24.1	0	19.2	0	22.4	0	21.2	0	23.6
BST	12/06/2014 00:40	4.0	4.5	3.2	223	0	24.2	0	19.2	0	21.3	0	20.5	0	23.5
BST	12/06/2014 00:50	4.3	4.8	3.4	222	0	24.2	0	19.1	0	21	0	20.3	0	22.7
BST	12/06/2014 01:00	4.2	4.6	3.3	217	0	25.9	0	19.2	0	21.1	0	20.4	0	23.1
BST	12/06/2014 01:10	3.5	3.9	2.8	211	0	25.2	0	20.0	0	21.2	0	20.6	0	23.1
BST	12/06/2014 01:20	2.9	3.4	2.4	212	0	24.7	0	19.4	0	21.1	0	20.4	0	22.7
BST	12/06/2014 01:30	2.4	2.6	1.9	207	0	24.6	0	19.1	0	20.5	0	20.3	0	22.4
BST	12/06/2014 01:40	3.3	3.7	2.6	209	0	23.5	0	19.3	0	20.3	0	20.4	0	22.6
BST	12/06/2014 01:50	3.8	4.1	2.9	214	0	23.4	0	19.2	0	20.4	0	20.3	0	22.6
BST	12/06/2014 02:00	4.2	4.6	3.3	216	0	23.3	0	19.1	0	21.1	0	20.3	0	22.2
BST	12/06/2014 02:10	4.4	5.0	3.6	215	0	23.2	0	19.1	0	20.3	0	20.3	0	22.8
BST	12/06/2014 02:20	4.8	5.4	3.9	216	0	23.1	0	19.2	0	20.2	0	20.4	0	20.8
BST	12/06/2014 02:30	4.5	5.1	3.6	214	0	23.2	0	19.2	0	20.2	0	20.3	0	20.2
BST	12/06/2014 02:40	4.5	5.1	3.6	211	0	25.2	0	19.2	0	20.4	0	20.1	0	21.2
BST	12/06/2014 02:50	4.2	4.4	3.1	199	0	24.4	0	19.2	0	20.5	0	20.4	0	22.2
BST	12/06/2014 03:00	4.2	4.3	3.0	199	0	24.2	0	19.2	0	20.4	0	20.1	0	22.1
BST	12/06/2014 03:10	4.3	4.4	3.1	198	0	24.8	0	19.3	0	21	0	20.1	0	22.1
BST	12/06/2014 03:20	4.2	4.4	3.1	201	0	24.6	0	19.3	0	21.1	0	20.1	0	22.6
BST	12/06/2014 03:30	4.2	4.6	3.2	203	0	24.2	0	19.1	0	21.1	0	20.3	0	22.1
BST	12/06/2014 03:40	4.3	4.5	3.2	202	0	24.5	0	19.1	0	20.4	0	20.4	0	21.4
BST	12/06/2014 03:50	4.7	5.1	3.6	201	0	24	0	18.7	0	20.3	0	20.4	0	20.6
BST	12/06/2014 04:00	4.8	5.2	3.7	198	0	24.6	0	19.0	0	21.1	0	20.3	0	20.3
BST	12/06/2014 04:10	4.5	4.7	3.3	199	0	24.8	0	19.1	0	20.6	0	20.4	0	21.1

BST	12/06/2014 04:20	4.5	4.9	3.5	202	0	26	0	19.0	0	21	0	20.3	0	21.2
BST	12/06/2014 04:30	4.5	4.8	3.4	207	0	26	0	19.1	0	20.6	0	20.8	0	21.1
BST	12/06/2014 04:40	5.2	5.6	4.0	210	0	26.3	0	19.6	0	21.1	0	21.6	0	21.6
BST	12/06/2014 04:50	5.1	5.3	3.8	209	0	30.2	0	20.2	0	21.3	0	23.4	0	24.9
BST	12/06/2014 05:00	4.5	4.7	3.3	202	0	33	0	26.6	0	23.7	0	24.7	0	26.3
BST	12/06/2014 05:10	4.6	4.7	3.3	200	0	33.1	0	31.9	0	24	0	27.2	0	27.5
BST	12/06/2014 05:20	4.6	4.8	3.4	198	0	32.2	0	34.1	0	23.4	0	25	0	27.8
BST	12/06/2014 05:30	4.5	4.9	3.4	194	0	32.7	0	32.6	0	24.9	0	26.2	0	27.2
BST	12/06/2014 05:40	5.1	5.7	4.1	192	0	32.8	0	33.1	0	24.4	0	27.5	0	27.4
BST	12/06/2014 05:50	5.8	6.3	4.5	188	0	32.1	0	30.4	0	24.5	0	28.2	0	26.4
BST	12/06/2014 06:00	6.3	6.7	4.7	188	0	31	0	31.8	0	24.1	0	26	0	25.6
BST	12/06/2014 06:10	6.4	6.8	4.8	190	0	31.2	0	35.3	0	24.5	0	27.3	0	24.4
BST	12/06/2014 06:20	6.1	6.5	4.6	188	0	31.6	0	35.1	0	25.4	0	27.4	0	25.6
BST	12/06/2014 06:30	6.6	7.4	5.2	190	0	32.5	0	28.8	0	23.5	0	26.7	0	25.2
BST	12/06/2014 06:40	5.9	6.6	4.7	198	0	31.5	0	31.8	0	24.1	0	26.4	0	25.2
BST	12/06/2014 06:50	6.1	6.5	4.6	189	0	31.7	0	35.1	0	24.1	0	26	0	25.4
BST	12/06/2014 07:00	6.7	7.0	4.9	186	0	31.7	0	30.6	0	24.8	0	25.3	0	26.2
BST	12/06/2014 07:10	6.3	7.0	4.9	184	0	31.2	0	27.8	0	24.5	0	25.9	0	25.5
BST	12/06/2014 07:20	6.0	6.7	4.7	182	0	30.9	0	33.4	0	25.7	0	25.2	0	26
BST	12/06/2014 07:30	7.5	8.0	5.6	186	0	30.4	0	27.3	0	26.3	0	25.6	0	25.6
BST	12/06/2014 07:40	7.0	7.3	5.2	189	0	33.2	0	32.6	0	27.4	0	28.3	0	26.6
BST	12/06/2014 07:50	7.0	7.2	5.1	186	0	32.8	0	30.9	0	26.6	0	27.7	0	26.7
BST	12/06/2014 08:00	7.9	8.1	5.7	183	0	33.7	0	32.6	0	27.4	0	29.1	0	27.6
BST	12/06/2014 08:10	9.2	9.3	6.6	181	0	35.1	0	31.9	0	28.6	0	31.1	0	28.5
BST	12/06/2014 08:20	8.8	9.0	6.4	183	0	35.2	0	33.0	0	28.4	0	32.3	0	28.7
BST	12/06/2014 08:30	8.5	8.6	6.1	186	0	36.1	0	33.2	0	28.1	0	33.7	0	31.2
BST	12/06/2014 08:40	7.9	7.9	5.6	188	0	35.7	0	35.8	0	28	0	39.1	0	31.4
BST	12/06/2014 08:50	7.9	8.1	5.7	189	0	36.1	0	37.0	0	29	0	33.7	0	32.4
BST	12/06/2014 09:00	7.0	7.0	5.0	190	0	36.2	0	38.3	0	28.9	0	32.6	0	32
BST	12/06/2014 09:10	7.0	7.1	5.0	185	0	37	0	36.9	0	29.6	0	34.9	0	32.9
BST	12/06/2014 09:20	6.8	6.9	4.9	190	0	38.5	0	40.6	0	28.9	0	35.6	0	35.8
BST	12/06/2014 09:30	5.8	5.8	4.1	190	0	39.1	0	40.2	0	30.2	0	35.2	0	33.5
BST	12/06/2014 09:40	8.4	8.4	6.0	188	0	37.9	0	38.8	0	29.8	0	33.5	0	34.4

BST	12/06/2014 09:50	9.3	9.3	6.6	194	0	38.6	0	38.5	0	28.8	0	32.5	0	44.2
BST	12/06/2014 10:00	9.5	9.5	6.7	192	0	37.4	0	39.5	0	31.1	0	34.3	0	34.2
BST	12/06/2014 10:10	8.9	9.1	6.4	192	0	37.5	0	40.6	0	26.9	0	32.8	0	31.7
BST	12/06/2014 10:20	9.1	9.1	6.4	188	0	37	0	37.6	0	28.2	0	35.3	0	32
BST	12/06/2014 10:30	8.3	8.4	5.9	184	0	36.2	0	38.6	0	30.1	0	39.7	0	32.8
BST	12/06/2014 10:40	8.9	8.9	6.3	191	0	36	0	40.5	0	30.4	0	39	0	33.3
BST	12/06/2014 10:50	8.7	8.7	6.2	195	0	37.5	0	42.8	0	29.6	0	35.1	0	33.2
BST	12/06/2014 11:00	8.8	8.9	6.3	196	0	38.1	0	41.8	0	29.1	0	36.5	0	31.6
BST	12/06/2014 11:10	8.1	8.2	5.8	195	0	37.1	0	40.8	0	29	0	35.7	0	33.6
BST	12/06/2014 11:20	8.2	8.3	5.8	188	0	36.3	0	41.1	0	28.9	0	34.7	0	31.4
BST	12/06/2014 11:30	9.6	9.6	6.8	192	0	35.2	0	40.4	0	30.3	0	35.4	0	33.7
BST	12/06/2014 11:40	9.7	9.8	6.9	195	0	33.6	0	44.1	0	30.5	0	36.3	0	31.6
BST	12/06/2014 11:50	7.8	7.9	5.6	194	0	33.9	0	40.4	0	30.1	0	33.6	0	32.8
BST	12/06/2014 12:00	7.3	7.4	5.2	196	0	33.4	0	39.0	0	29.4	0	33.8	0	31.6
BST	12/06/2014 12:10	6.3	6.4	4.5	199	0	33.7	0	40.5	0	30.4	0	36	0	30.8
BST	12/06/2014 12:20	8.3	8.6	6.1	203	0	33.2	0	41.2	0	29.2	0	36.3	0	30.8
BST	12/06/2014 12:30	8.1	8.3	5.9	201	0	33.7	0	40.7	0	29.4	0	34.3	0	32.7
BST	12/06/2014 12:40	8.0	8.3	5.9	200	0	35.1	0	36.1	0	27	0	32.3	0	29.8
BST	12/06/2014 12:50	8.2	8.2	5.8	203	0	34.4	0	35.2	0	27.2	0	31.1	0	29.7
BST	12/06/2014 13:00	9.1	9.3	6.6	204	0	30.5	0	35.4	0	27.6	0	32.5	0	27.5
BST	12/06/2014 13:10	8.1	8.2	5.8	199	0	32.7	0	34.8	0	28.7	0	35	0	28.5
BST	12/06/2014 13:20	7.1	7.2	5.1	204	0	34.4	0	33.1	0	27.1	0	33.2	0	29.7
BST	12/06/2014 13:30	7.4	7.6	5.4	201	0	34.4	0	36.7	0	28.1	0	35.4	0	30.5
BST	12/06/2014 13:40	7.8	7.8	5.5	197	0	35.3	0	39.4	0	29.4	0	34.1	0	30.3
BST	12/06/2014 13:50	7.6	7.7	5.4	201	0	34.3	0	40.4	0	27.1	0	33.3	0	31.3
BST	12/06/2014 14:00	7.4	7.6	5.4	206	0	33.4	0	38.4	0	27.2	0	33	0	27.8
BST	12/06/2014 14:10	6.9	7.0	5.0	210	0	33	0	34.8	0	26.8	0	31.9	0	28.3
BST	12/06/2014 14:20	7.5	7.7	5.5	208	0	32.6	0	34.4	0	27.2	0	31.2	0	29.4
BST	12/06/2014 14:30	6.8	7.0	5.0	210	0	32.5	0	32.0	0	28.4	0	31.1	0	30.6
BST	12/06/2014 14:40	6.9	7.1	5.0	205	0	32.1	0	35.8	0	30	0	32.3	0	31.1
BST	12/06/2014 14:50	6.8	7.0	5.0	203	0	34.1	0	34.4	0	31.4	0	32.7	0	32.6
BST	12/06/2014 15:00	6.6	6.8	4.8	200	0	34.9	0	32.6	0	28.7	0	35.5	0	29.3
BST	12/06/2014 15:10	7.0	7.1	5.0	200	0	32.7	0	36.1	0	28.8	0	32.4	0	31.1

BST	12/06/2014 15:20	6.9	7.2	5.1	203	0	32.7	0	35.1	0	28	0	31.9	0	30.1
BST	12/06/2014 15:30	7.4	7.6	5.4	208	0	34	0	33.3	0	28.3	0	31.7	0	28.9
BST	12/06/2014 15:40	7.4	7.6	5.4	214	0	32.7	0	32.4	0	27.2	0	34.3	0	29.7
BST	12/06/2014 15:50	7.3	7.4	5.3	208	0	33.1	0	35.3	0	27.7	0	34.1	0	31
BST	12/06/2014 16:00	7.0	7.1	5.0	217	0	31.9	0	32.2	0	27.6	0	34.3	0	30.2
BST	12/06/2014 16:10	7.1	7.4	5.2	221	0	31.5	0	33.3	0	27.3	0	31.3	0	29.5
BST	12/06/2014 16:20	6.6	6.8	4.8	209	0	31.5	0	33.4	0	26	0	32.9	0	28.6
BST	12/06/2014 16:30	5.2	5.4	3.8	202	0	32.7	0	35.4	0	29	0	33.7	0	30.7
BST	12/06/2014 16:40	8.3	8.4	6.0	216	0	34.9	0	30.7	0	30.7	0	31.4	0	31.5
BST	12/06/2014 16:50	5.6	5.7	4.0	207	0	34.4	0	31.7	0	30.9	0	28.2	0	29.5
BST	12/06/2014 17:00	5.3	5.3	3.7	193	0	32	0	34.9	0	29.2	0	28.7	0	29.4
BST	12/06/2014 17:10	5.6	5.9	4.1	209	0	30.7	0	31.0	0	26.5	0	27.8	0	28.5
BST	12/06/2014 17:20	6.1	6.3	4.5	209	0	30.3	0	32.2	0	29.4	0	32.1	0	27.8
BST	12/06/2014 17:30	6.6	6.7	4.7	209	0	33.1	0	34.2	0	27.7	0	30	0	30
BST	12/06/2014 17:40	5.9	5.9	4.2	204	0	31.6	0	34.1	0	26.1	0	29.2	0	27.6
BST	12/06/2014 17:50	6.7	7.0	4.9	207	0	28.5	0	33.1	0	26.8	0	30.2	0	25.7
BST	12/06/2014 18:00	6.0	6.0	4.2	203	0	28.7	0	30.2	0	26.1	0	30	0	25.9
BST	12/06/2014 18:10	7.2	7.6	5.4	212	0	31.1	0	29.1	0	27.2	0	28.7	0	26
BST	12/06/2014 18:20	6.3	6.4	4.5	211	0	30.8	0	30.1	0	25.8	0	27.7	0	28.9
BST	12/06/2014 18:30	6.4	6.5	4.6	216	0	29.3	0	28.8	0	26.4	0	28.7	0	30.1
BST	12/06/2014 18:40	6.3	6.5	4.6	214	0	29.7	0	28.5	0	27.4	0	28.8	0	28.9
BST	12/06/2014 18:50	6.3	6.6	4.6	214	0	30.1	0	33.8	0	28.4	0	30	0	29.2
BST	12/06/2014 19:00	6.4	6.6	4.7	215	0	30.3	0	34.3	0	28	0	29.2	0	28.1
BST	12/06/2014 19:10	6.1	6.3	4.4	216	0	32.2	0	31.4	0	29	0	30.2	0	28.1
BST	12/06/2014 19:20	6.1	6.3	4.4	213	0	33.1	0	32.3	0	28.5	0	29.1	0	29
BST	12/06/2014 19:30	5.2	5.3	3.8	207	0	30.1	0	35.5	0	27.3	0	29.1	0	35.4
BST	12/06/2014 19:40	6.1	6.3	4.5	209	0	29.7	0	31.4	0	27.7	0	27.4	0	35.8
BST	12/06/2014 19:50	5.1	5.5	3.9	205	0	30.3	0	30.7	0	27.1	0	27.6	0	35.9
BST	12/06/2014 20:00	4.9	5.2	3.7	205	0	29.6	0	29.3	0	29.7	0	28.3	0	30.9
BST	12/06/2014 20:10	5.5	5.8	4.1	208	0	30	0	30.4	0	27.1	0	28.3	0	31.5
BST	12/06/2014 20:20	5.7	5.9	4.2	209	0	29.5	0	27.9	0	27.7	0	28.6	0	30.2
BST	12/06/2014 20:30	5.2	5.5	3.9	208	0	29.4	0	27.9	0	26.8	0	26.6	0	28.8
BST	12/06/2014 20:40	4.0	4.2	3.0	202	0	29.6	0	31.8	0	28	0	27.3	0	29



BST	12/06/2014 20:50	3.9	4.3	3.0	205	0	29.6	0	27.8	0	25.6	0	26.1	0	32.1
BST	12/06/2014 21:00	3.6	3.9	2.8	209	0	30.3	0	27.2	0	24.4	0	27.5	0	28.2
BST	12/06/2014 21:10	3.6	3.9	2.8	212	0	29.2	0	26.0	0	25.1	0	26.8	0	29.7
BST	12/06/2014 21:20	3.5	3.7	2.6	226	0	28.4	0	25.6	0	25.1	0	27.7	0	32.6
BST	12/06/2014 21:30	3.9	4.0	2.8	239	0	29.7	0	27.2	0	26.2	0	27.5	0	38.1
BST	12/06/2014 21:40	2.9	3.0	2.1	245	0	29	0	25.2	0	24.6	0	25.6	0	28.5
BST	12/06/2014 21:50	3.6	3.8	2.7	234	0	28.5	0	24.8	0	24.3	0	24.5	0	33.3
BST	12/06/2014 22:00	3.9	4.0	2.8	232	0	30.4	0	25.3	0	26	0	24.1	0	34.8
BST	12/06/2014 22:10	3.9	4.0	2.8	237	0	31.9	0	26.9	0	24	0	26	0	33.6
BST	12/06/2014 22:20	3.5	3.8	2.7	223	0	31.6	0	25.5	0	24.2	0	26	0	31.5
BST	12/06/2014 22:30	3.6	3.9	2.8	219	0	30.6	0	27.7	0	25.6	0	24.8	0	29.1
BST	12/06/2014 22:40	3.8	4.0	2.8	216	0	28.2	0	22.9	0	23.4	0	23	0	28
BST	12/06/2014 22:50	4.4	4.7	3.3	222	0	28.2	0	21.5	0	23.4	0	23.6	0	27.8
BST	12/06/2014 23:00	5.5	5.6	4.0	219	0	31.4	0	21.4	0	23.4	0	22.8	0	29.2
BST	12/06/2014 23:10	5.1	5.3	3.7	218	0	32	0	21.7	0	23.2	0	23.8	0	28.2
BST	12/06/2014 23:20	4.8	4.9	3.5	212	0	30.2	0	21.3	0	23.7	0	24.2	0	27.8
BST	12/06/2014 23:30	6.0	6.3	4.5	215	0	29.6	0	21.2	0	24.2	0	25.7	0	28.1
BST	12/06/2014 23:40	6.0	6.3	4.4	209	0	30.8	0	22.9	0	23.1	0	23.5	0	26.1
BST	12/06/2014 23:50	6.1	6.5	4.6	213	0	27.1	0	21.2	0	23.6	0	22.4	0	25.1
BST	13/06/2014 00:00	7.2	7.8	5.5	214	0	26	0	21.6	0	24	0	22.1	0	24.2
BST	13/06/2014 00:10	7.6	8.1	5.7	223	0	26.3	0	21.5	0	22	0	21.7	0	25
BST	13/06/2014 00:20	6.6	7.0	5.0	223	0	25.4	0	20.9	0	21.8	0	21.3	0	23.7
BST	13/06/2014 00:30	5.8	6.3	4.4	221	0	26.3	0	21.6	0	21.9	0	21.2	0	23.5
BST	13/06/2014 00:40	5.5	6.0	4.2	227	0	26.8	0	23.4	0	21.8	0	21.1	0	24.2
BST	13/06/2014 00:50	5.9	6.5	4.6	227	0	27.2	0	25.9	0	22.3	0	21.1	0	24.2
BST	13/06/2014 01:00	5.6	6.0	4.3	223	0	27.4	0	26.4	0	21.2	0	20.6	0	23.4
BST	13/06/2014 01:10	6.0	6.5	4.6	226	0	27.3	0	22.2	0	21.1	0	20.2	0	23.1
BST	13/06/2014 01:20	7.2	7.9	5.6	232	0	26.3	0	19.4	0	21.2	0	20.2	0	24.3
BST	13/06/2014 01:30	7.0	7.6	5.4	235	0	26	0	19.2	0	21.5	0	20.2	0	26.1
BST	13/06/2014 01:40	6.6	7.5	5.3	231	0	27.4	0	19.4	0	21.5	0	20.4	0	26.4
BST	13/06/2014 01:50	6.4	7.0	5.0	231	0	26.3	0	20.3	0	21.3	0	20.3	0	23.2
BST	13/06/2014 02:00	6.0	6.5	4.6	234	0	26.4	0	19.7	0	21.2	0	20.1	0	22.3
BST	13/06/2014 02:10	6.4	7.0	5.0	233	0	27.2	0	19.8	0	22.1	0	20.1	0	22.6

BST	13/06/2014 02:20	6.2	6.6	4.7	234	0	25.9	0	20.3	0	21.7	0	20.1	0	22.5
BST	13/06/2014 02:30	5.3	5.3	3.8	237	0	25.4	0	20.1	0	21	0	20.2	0	22.2
BST	13/06/2014 02:40	4.4	4.5	3.2	236	0	24.5	0	21.1	0	20.2	0	20.1	0	21.3
BST	13/06/2014 02:50	4.1	4.1	2.9	233	0	23.2	0	19.3	0	20.2	0	20.1	0	20.4
BST	13/06/2014 03:00	4.5	4.5	3.2	239	0	23.4	0	19.1	0	20.3	0	20.1	0	20.2
BST	13/06/2014 03:10	4.3	4.7	3.3	248	0	23.1	0	20.0	0	20.4	0	20.1	0	21
BST	13/06/2014 03:20	3.7	3.8	2.7	243	0	23.1	0	19.2	0	21	0	20.1	0	20.2
BST	13/06/2014 03:30	4.3	4.7	3.3	249	0	21.9	0	19.1	0	20.3	0	20.1	0	20.5
BST	13/06/2014 03:40	5.1	5.8	4.1	249	0	21.1	0	19.1	0	20.2	0	20	0	20.1
BST	13/06/2014 03:50	3.9	4.1	2.9	247	0	21.3	0	19.1	0	20.8	0	20.2	0	20.1
BST	13/06/2014 04:00	3.3	3.4	2.4	241	0	22.1	0	19.1	0	20.4	0	20	0	21
BST	13/06/2014 04:10	4.3	5.0	3.5	247	0	22.6	0	19.1	0	21.1	0	20.1	0	21.6
BST	13/06/2014 04:20	5.1	5.8	4.1	247	0	23.1	0	19.1	0	21	0	20.2	0	21.5
BST	13/06/2014 04:30	4.2	4.6	3.2	247	0	23.9	0	19.3	0	21	0	20.5	0	22.2
BST	13/06/2014 04:40	3.4	3.5	2.5	238	0	24.9	0	20.0	0	21.4	0	20.6	0	23.5
BST	13/06/2014 04:50	4.5	4.8	3.4	236	0	27.6	0	20.5	0	23	0	22.6	0	25.5
BST	13/06/2014 05:00	4.1	4.4	3.1	236	0	31.3	0	26.4	0	24.6	0	24.5	0	26.1
BST	13/06/2014 05:10	4.0	4.5	3.2	235	0	34.9	0	32.0	0	25.7	0	23.8	0	27.4
BST	13/06/2014 05:20	4.1	4.5	3.2	228	0	34.5	0	35.1	0	24.5	0	23.8	0	28.3
BST	13/06/2014 05:30	3.8	4.0	2.8	230	0	32.1	0	30.8	0	26	0	25.4	0	28.2
BST	13/06/2014 05:40	3.2	3.4	2.4	220	0	33.1	0	30.5	0	25.9	0	30.2	0	27.5
BST	13/06/2014 05:50	2.9	3.0	2.1	215	0	32.1	0	32.5	0	25.3	0	32	0	25.4
BST	13/06/2014 06:00	3.0	3.1	2.2	206	0	31.7	0	30.6	0	25.6	0	29.9	0	24.9
BST	13/06/2014 06:10	3.2	3.2	2.3	204	0	31	0	32.5	0	23.8	0	26.5	0	25
BST	13/06/2014 06:20	3.1	3.1	2.2	199	0	30.6	0	30.6	0	23	0	25.8	0	24.6
BST	13/06/2014 06:30	3.5	3.5	2.5	188	0	27.7	0	35.6	0	23.2	0	24.9	0	25.6
BST	13/06/2014 06:40	3.7	3.7	2.6	183	0	28.5	0	31.5	0	23.1	0	24.4	0	25
BST	13/06/2014 06:50	4.0	4.2	3.0	184	0	28.1	0	31.6	0	23.4	0	25	0	26.1
BST	13/06/2014 07:00	4.5	4.7	3.3	186	0	28.3	0	29.8	0	23.1	0	24.9	0	25.3
BST	13/06/2014 07:10	4.8	4.8	3.4	194	0	28.9	0	30.1	0	23.6	0	24.8	0	26
BST	13/06/2014 07:20	4.4	4.4	3.1	192	0	29.6	0	29.7	0	23.7	0	24.3	0	25.4
BST	13/06/2014 07:30	4.4	4.4	3.1	187	0	27.4	0	32.3	0	22.8	0	23.6	0	25.5
BST	13/06/2014 07:40	4.9	5.0	3.5	194	0	28.3	0	30.2	0	22.2	0	25.9	0	25.7

BST	13/06/2014 07:50	5.4	5.5	3.9	193	0	29.9	0	31.1	0	23.4	0	26	0	25.6
BST	13/06/2014 08:00	4.9	5.0	3.6	194	0	30.1	0	31.9	0	25.4	0	25.9	0	26.3
BST	13/06/2014 08:10	5.0	5.3	3.7	201	0	27.6	0	32.1	0	24	0	25	0	28.2
BST	13/06/2014 08:20	5.3	5.6	4.0	206	0	27.6	0	29.3	0	23.9	0	24.6	0	25.4
BST	13/06/2014 08:30	5.3	5.7	4.0	202	0	28.8	0	31.8	0	24.9	0	26.3	0	26.2
BST	13/06/2014 08:40	5.3	5.7	4.0	206	0	28.1	0	32.7	0	24.2	0	25.8	0	27.4
BST	13/06/2014 08:50	5.4	5.4	3.8	196	0	27.5	0	29.5	0	24.7	0	25.3	0	28.1
BST	13/06/2014 09:00	5.8	5.8	4.1	191	0	27.5	0	30.2	0	25.3	0	25.9	0	27.6
BST	13/06/2014 09:10	5.7	5.7	4.0	199	0	28.6	0	29.3	0	24.5	0	25.6	0	28.6
BST	13/06/2014 09:20	6.2	6.2	4.4	201	0	31	0	31.9	0	24.3	0	26.2	0	28.1
BST	13/06/2014 09:30	6.0	6.1	4.3	206	0	29.7	0	31.3	0	24.4	0	26.7	0	28.7
BST	13/06/2014 09:40	6.5	6.7	4.7	208	0	30.4	0	30.5	0	25	0	26.2	0	29.6
BST	13/06/2014 09:50	6.0	6.0	4.2	205	0	30.7	0	33.3	0	25.2	0	27.7	0	31
BST	13/06/2014 10:00	5.7	5.7	4.0	207	0	31.4	0	31.7	0	24.6	0	27.2	0	29.1
BST	13/06/2014 10:10	6.2	6.2	4.4	209	0	31.2	0	33.0	0	25.2	0	26.8	0	27.9
BST	13/06/2014 10:20	5.8	5.8	4.1	206	0	30.4	0	35.1	0	25.4	0	27.3	0	29.2
BST	13/06/2014 10:30	6.3	6.3	4.5	215	0	32.5	0	34.0	0	25.4	0	28.4	0	28.4
BST	13/06/2014 10:40	5.4	5.5	3.9	211	0	33.3	0	39.6	0	25.9	0	27.6	0	30.8
BST	13/06/2014 10:50	5.2	5.2	3.7	210	0	30.1	0	38.4	0	28.5	0	29.8	0	29.3
BST	13/06/2014 11:00	4.8	4.8	3.4	202	0	28.1	0	34.3	0	24.3	0	28.2	0	27.7
BST	13/06/2014 11:10	4.4	4.4	3.1	206	0	28.3	0	33.9	0	26	0	27.3	0	28.1
BST	13/06/2014 11:20	4.1	4.1	2.9	206	0	30.3	0	41.3	0	26.2	0	29.6	0	29.1
BST	13/06/2014 11:30	4.5	4.5	3.2	209	0	30.6	0	41.0	0	26.3	0	29.1	0	28.7
BST	13/06/2014 11:40	4.3	4.3	3.0	205	0	28.3	0	33.2	0	26.2	0	29.2	0	30
BST	13/06/2014 11:50	4.4	4.4	3.1	200	0	28	0	31.0	0	24.6	0	28.8	0	28.5
BST	13/06/2014 12:00	5.2	5.2	3.7	207	0	28.2	0	32.5	0	25.5	0	29.1	0	31.2
BST	13/06/2014 12:10	5.5	5.6	4.0	209	0	29.1	0	31.3	0	24.8	0	27.4	0	-
BST	13/06/2014 12:20	5.0	5.0	3.5	209	0	28.1	0	28.0	0	24.8	0	27.7	0	-
BST	13/06/2014 12:30	5.0	5.1	3.6	209	12	30.1	12	31.2	12	24.7	12	26.5	12	-
BST	13/06/2014 12:40	4.7	4.8	3.4	208	0	29.3	0	30.9	0	27.4	0	30.2	0	-
BST	13/06/2014 12:50	4.5	4.5	3.2	201	0	29.5	0	34.4	0	24.8	0	28.3	0	-
BST	13/06/2014 13:00	4.4	4.4	3.1	194	0	29.3	0	32.8	0	26.1	0	27.3	0	-
BST	13/06/2014 13:10	4.0	4.0	2.8	191	0	30.1	0	30.6	0	26.6	0	29.4	0	-

BST	13/06/2014 13:20	3.8	3.9	2.7	195	0	28.9	0	30.7	0	23.3	0	27.9	0	-
BST	13/06/2014 13:30	3.5	3.5	2.5	197	0	28.6	0	28.6	0	22.8	0	25.5	0	-
BST	13/06/2014 13:40	3.3	3.3	2.3	201	0	27.1	0	28.4	0	24.2	0	26	0	-
BST	13/06/2014 13:50	3.5	3.6	2.6	208	0	27.7	0	27.2	0	24.3	0	25.8	0	-
BST	13/06/2014 14:00	3.1	3.1	2.2	206	0	26.1	0	26.6	0	24.7	0	25.1	0	-
BST	13/06/2014 14:10	2.8	2.8	2.0	201	0	27.5	0	26.3	0	25	0	25.5	0	-
BST	13/06/2014 14:20	2.8	2.8	1.9	199	0	27.4	0	26.1	0	24.8	0	24.8	0	-
BST	13/06/2014 14:30	2.7	2.7	1.9	199	0	29	0	28.8	0	26.2	0	26.2	0	-
BST	13/06/2014 14:40	3.4	3.5	2.5	194	0	28.2	0	28.6	0	23.9	0	25.5	0	-
BST	13/06/2014 14:50	3.8	3.8	2.7	206	12	26.8	12	24.8	12	22.8	12	24.1	12	-
BST	13/06/2014 15:00	3.7	3.7	2.6	221	12	26.4	12	24.6	12	24	12	26.2	12	-
BST	13/06/2014 15:10	2.6	2.6	1.9	224	12	26.1	12	25.3	12	23.7	12	27.1	12	-
BST	13/06/2014 15:20	3.4	3.5	2.5	230	0	23.5	0	26.1	0	22.1	0	28.6	0	-
BST	13/06/2014 15:30	3.4	3.6	2.6	242	12	26.2	12	25.6	12	22.3	12	29.2	12	-
BST	13/06/2014 15:40	3.0	3.0	2.1	249	0	24.1	0	25.1	0	23.4	0	29.4	0	-
BST	13/06/2014 15:50	3.2	3.3	2.3	252	0	28.9	0	26.6	0	25.1	0	27.1	0	-
BST	13/06/2014 16:00	2.9	2.9	2.1	238	0	26.1	0	24.0	0	23.2	0	25.2	0	-
BST	13/06/2014 16:10	2.1	2.1	1.5	231	0	30.3	0.2	24.7	0.2	26.4	0.2	28.3	0.2	-
BST	13/06/2014 16:20	1.8	1.8	1.3	234	12	30.4	11.8	27.0	11.8	29.3	11.8	25.8	11.8	-
BST	13/06/2014 16:30	1.8	2.0	1.4	265	0	28.7	0	24.4	0	24	0	24.9	0	-
BST	13/06/2014 16:40	2.9	3.0	2.1	280	0	28.2	0	24.6	0	23	0	24.4	0	-
BST	13/06/2014 16:50	3.0	3.0	2.1	282	0	28.6	0	24.3	0	23.2	0	26.4	0	-
BST	13/06/2014 17:00	3.0	3.0	2.1	292	0	25.1	0	24.6	0	24.3	0	26.9	0	-
BST	13/06/2014 17:10	3.1	3.1	2.2	302	12	25.3	12	23.2	12	36	12	32.8	12	-
BST	13/06/2014 17:20	3.4	3.4	2.4	309	0	25.6	0	28.2	0	25.4	0	26.6	0	-
BST	13/06/2014 17:30	3.6	3.6	2.6	316	0	26.6	0	28.2	0	23.2	0	26	0	-
BST	13/06/2014 17:40	3.0	3.0	2.1	316	0	29	0	29.5	0	23.4	0	25.9	0	-
BST	13/06/2014 17:50	2.5	2.6	1.9	316	0	31.9	0	26.5	0	23.6	0	26.3	0	-
BST	13/06/2014 18:00	3.8	3.9	2.7	319	0	28.6	0	28.2	0	25.6	0	25.1	0	-
BST	13/06/2014 18:10	3.8	3.8	2.7	323	0	28.7	0	24.5	0	24.2	0	26	0	-
BST	13/06/2014 18:20	4.3	4.4	3.1	320	0	27.4	0	25.8	0	24	0	24.9	0	-
BST	13/06/2014 18:30	4.5	4.6	3.3	316	0	28.1	0	25.4	0	24.1	0	27.7	0	-
BST	13/06/2014 18:40	4.0	4.0	2.9	317	0	25.9	0	25.1	0	22.5	0	24.2	0	-

BST	13/06/2014 18:50	4.9	5.0	3.5	310	0	27.8	0	29.3	0	24.2	0	27.2	0	-
BST	13/06/2014 19:00	5.8	5.9	4.2	296	0	25.2	0	25.3	0	22.5	0	23.6	0	-
BST	13/06/2014 19:10	5.3	5.4	3.8	313	0	26.2	0	24.8	0	24.1	0	23.9	0	-
BST	13/06/2014 19:20	5.5	5.5	3.9	317	0	28.6	0	28.3	0	24.1	0	24.8	0	-
BST	13/06/2014 19:30	5.5	5.6	4.0	309	0	27.2	0	23.8	0	25.9	0	25.5	0	-
BST	13/06/2014 19:40	5.6	5.8	4.1	304	0	27.4	0	27.8	0	24.4	0	25.4	0	-
BST	13/06/2014 19:50	4.7	4.7	3.4	304	0	29.3	0	29.8	0	27.4	0	26	0	-
BST	13/06/2014 20:00	4.5	4.6	3.2	309	0	29.3	0	27.2	0	26.1	0	25.2	0	-
BST	13/06/2014 20:10	4.4	4.6	3.3	311	0	29	0	26.1	0	26.3	0	25.8	0	-
BST	13/06/2014 20:20	4.8	5.0	3.5	308	0	28.9	0	28.3	0	28.7	0	28.1	0	-
BST	13/06/2014 20:30	5.3	5.3	3.8	306	0	28.5	0	26.2	0	29.7	0	27.2	0	-
BST	13/06/2014 20:40	5.4	5.4	3.8	302	0	31.4	0	32.8	0	25.5	0	26	0	-
BST	13/06/2014 20:50	5.3	5.3	3.8	298	0	31.5	0	33.6	0	24.6	0	25	0	-
BST	13/06/2014 21:00	5.3	5.4	3.8	297	0	31.2	0	26.8	0	26.5	0	27	0	-
BST	13/06/2014 21:10	5.2	5.4	3.8	294	0	30.9	0	27.2	0	25.2	0	26.2	0	-
BST	13/06/2014 21:20	5.3	5.6	3.9	287	0	32	0	26.5	0	25.8	0	27.3	0	-
BST	13/06/2014 21:30	5.6	5.9	4.2	293	0	31.4	0	29.0	0	28.6	0	24.8	0	-
BST	13/06/2014 21:40	5.5	5.7	4.1	299	0	33.1	0	28.4	0	27	0	26.6	0	-
BST	13/06/2014 21:50	4.0	4.0	2.8	310	0	33.8	0	37.2	0	24.9	0	23.8	0	-
BST	13/06/2014 22:00	4.1	4.3	3.0	332	0	34.2	0	37.5	0	24.7	0	24.3	0	-
BST	13/06/2014 22:10	4.2	4.3	3.1	337	0	32.8	0	34.7	0	23.7	0	24.1	0	-
BST	13/06/2014 22:20	4.7	4.8	3.4	338	0	37.1	0	23.7	0	24	0	24.9	0	-
BST	13/06/2014 22:30	4.8	4.8	3.4	338	0	37.4	0	23.9	0	23.4	0	25.2	0	-
BST	13/06/2014 22:40	4.6	4.6	3.2	342	0	36	0	21.4	0	23.2	0	23.6	0	-
BST	13/06/2014 22:50	4.5	4.6	3.2	342	0	33.5	0	20.7	0	22.5	0	23.6	0	-
BST	13/06/2014 23:00	4.5	4.7	3.3	337	0	35.3	0	21.1	0	21.9	0	23.6	0	-
BST	13/06/2014 23:10	4.5	4.8	3.4	333	0	34.4	0	22.6	0	22.9	0	24.2	0	-
BST	13/06/2014 23:20	4.4	4.5	3.2	335	0	34	0	23.0	0	22.5	0	24	0	-
BST	13/06/2014 23:30	4.1	4.4	3.1	336	0	27.9	0	22.0	0	26.7	0	22.9	0	-
BST	13/06/2014 23:40	3.9	4.1	2.9	335	0	24	0	20.5	0	32.3	0	21.6	0	-
BST	13/06/2014 23:50	4.1	4.2	3.0	333	0	21.7	0	20.2	0	21.3	0	21.4	0	-
BST	14/06/2014 00:00	4.8	4.9	3.5	330	0	23	0	22.0	0	21	0	21	0	-
BST	14/06/2014 00:10	4.3	4.5	3.1	323	0	21.8	0	22.1	0	21.2	0	21.1	0	-

BST	14/06/2014 00:20	4.0	4.2	2.9	323	0	21.1	0	19.9	0	20.3	0	20.5	0	-
BST	14/06/2014 00:30	4.1	4.3	3.0	319	0	21.5	0	20.3	0	20.1	0	20.2	0	-
BST	14/06/2014 00:40	4.3	4.4	3.1	310	0	20.7	0	21.4	0	20.2	0	21.3	0	-
BST	14/06/2014 00:50	4.1	4.2	3.0	310	0	20.2	0	20.1	0	20.1	0	20.5	0	-
BST	14/06/2014 01:00	4.0	4.1	2.9	310	0	20.4	0	19.4	0	20.1	0	20.4	0	-
BST	14/06/2014 01:10	4.3	4.4	3.1	312	0	20.3	0	19.1	0	20.2	0	20.6	0	-
BST	14/06/2014 01:20	4.1	4.2	3.0	300	12	19.7	12	19.2	12	20.2	12	20.2	12	-
BST	14/06/2014 01:30	4.5	4.7	3.3	305	0	20	0	18.6	0	19.5	0	20.1	0	-
BST	14/06/2014 01:40	4.8	5.0	3.5	306	0	20.2	0	19.1	0	20.3	0	20.1	0	-
BST	14/06/2014 01:50	4.4	4.5	3.2	312	0	19.6	0	19.5	0	20.9	0	20.2	0	-
BST	14/06/2014 02:00	4.4	4.5	3.2	318	0	20	0	19.3	0	20.6	0	20.1	0	-
BST	14/06/2014 02:10	4.4	4.5	3.2	326	0	20.2	0	19.6	0	20.1	0	20.3	0	-
BST	14/06/2014 02:20	4.2	4.5	3.2	326	0	27.1	0	19.7	0	20.1	0	20.1	0	-
BST	14/06/2014 02:30	4.7	4.9	3.4	323	0	22.6	0	19.6	0	20.6	0	20.4	0	-
BST	14/06/2014 02:40	4.2	4.2	2.9	324	0	22.1	0	19.6	0	22.1	0	21.2	0	-
BST	14/06/2014 02:50	3.9	4.0	2.9	326	0	20.4	0	19.6	0	20.9	0	21.1	0	-
BST	14/06/2014 03:00	4.0	4.0	2.9	322	12	20	12	20.1	12	20.2	12	20.5	12	-
BST	14/06/2014 03:10	4.2	4.4	3.1	325	0	20.1	0	19.4	0	20	0	20.2	0	-
BST	14/06/2014 03:20	3.8	3.9	2.8	322	0	20.3	0	19.2	0	20.2	0	20.3	0	-
BST	14/06/2014 03:30	4.1	4.1	2.9	316	0	20	0	19.3	0	20.4	0	20.2	0	-
BST	14/06/2014 03:40	4.4	4.4	3.1	316	0	19.2	0	19.4	0	20.2	0	20.1	0	-
BST	14/06/2014 03:50	4.7	4.8	3.4	317	0	19.2	0	19.4	0	19.9	0	20.1	0	-
BST	14/06/2014 04:00	4.9	4.9	3.5	317	0	19.6	0	20.7	0	20.2	0	20.2	0	-
BST	14/06/2014 04:10	4.6	4.6	3.3	319	0	20.5	0	21.4	0	20.2	0	20.2	0	-
BST	14/06/2014 04:20	4.6	4.6	3.3	315	0	19.2	0	20.2	0	19.4	0	20.1	0	-
BST	14/06/2014 04:30	4.7	4.7	3.3	314	0	20.2	0	21.0	0	20.6	0	20.3	0	-
BST	14/06/2014 04:40	4.9	4.9	3.5	315	0	19.3	0	20.3	0	20.2	0	20.4	0	-
BST	14/06/2014 04:50	5.1	5.2	3.7	319	12	21	12	20.6	12	20.4	12	21.1	12	-
BST	14/06/2014 05:00	4.7	4.9	3.5	318	0	23.7	0	24.7	0	20.4	0	21.7	0	-
BST	14/06/2014 05:10	4.2	4.3	3.0	321	0	28.8	0	29.7	0	22.1	0	22.8	0	-
BST	14/06/2014 05:20	4.2	4.3	3.0	328	0	31.7	0	34.6	0	23.1	0	23.8	0	-
BST	14/06/2014 05:30	4.7	4.8	3.4	329	0	31.2	0	37.4	0	23.4	0	25.6	0	-
BST	14/06/2014 05:40	4.3	4.3	3.1	328	0	32.2	0	37.2	0	23.3	0	27	0	-

BST	14/06/2014 05:50	4.2	4.2	3.0	327	12	31.4	12	36.7	12	25.2	12	27.9	12	-
BST	14/06/2014 06:00	4.6	4.6	3.3	329	0	29.3	0	36.0	0	28.8	0	28.1	0	-
BST	14/06/2014 06:10	4.8	4.8	3.4	333	0	28	0	30.4	0	24.9	0	24.9	0	-
BST	14/06/2014 06:20	5.5	5.6	4.0	338	0	28.1	0	30.4	0	22	0	25.4	0	-
BST	14/06/2014 06:30	5.0	5.2	3.6	343	0	29	0	31.1	0	22.3	0	25.7	0	-
BST	14/06/2014 06:40	4.9	5.0	3.6	339	0	27.9	0	31.0	0	26.1	0	25.6	0	-
BST	14/06/2014 06:50	5.8	5.8	4.1	339	0	26.8	0	31.5	0	27.5	0	25.2	0	-
BST	14/06/2014 07:00	5.4	5.5	3.9	329	0	25.4	0	29.2	0	23.8	0	24.8	0	-
BST	14/06/2014 07:10	5.8	5.9	4.2	329	0	27.1	0	31.2	0	22.9	0	25.5	0	-
BST	14/06/2014 07:20	5.4	5.5	3.9	334	0	25.4	0	31.7	0	23.2	0	24.3	0	-
BST	14/06/2014 07:30	5.7	5.8	4.1	334	0	25.3	0	34.8	0	24	0	26.4	0	-
BST	14/06/2014 07:40	5.4	5.4	3.8	331	0	26.2	0	30.6	0	23.7	0	26.4	0	-
BST	14/06/2014 07:50	5.5	5.6	3.9	334	0	27.7	0	29.8	0	24.8	0	27.1	0	-
BST	14/06/2014 08:00	5.3	5.3	3.8	342	0	27.5	0	28.1	0	26.4	0	27.1	0	-
BST	14/06/2014 08:10	5.2	5.2	3.7	340	0	27.3	0	30.1	0	25.6	0	27	0	-
BST	14/06/2014 08:20	5.5	5.5	3.9	339	0	27	0	30.3	0	24.2	0	26.9	0	-
BST	14/06/2014 08:30	5.4	5.5	3.9	335	0	27.2	0	29.8	0	23.2	0	25.8	0	-
BST	14/06/2014 08:40	5.0	5.1	3.6	338	0	27	0	28.6	0	24.8	0	24.8	0	-
BST	14/06/2014 08:50	5.3	5.4	3.8	335	0	26.1	0	28.2	0	25.1	0	25.9	0	-
BST	14/06/2014 09:00	5.3	5.4	3.8	331	12	27.3	12	29.2	12	24.1	12	25.3	12	-
BST	14/06/2014 09:10	5.4	5.6	4.0	334	0	26	0	30.1	0	24.5	0	25.7	0	-
BST	14/06/2014 09:20	5.3	5.3	3.8	337	0	27	0	29.4	0	25	0	25.5	0	-
BST	14/06/2014 09:30	4.8	4.8	3.4	342	0	26.1	0	29.0	0	24.5	0	26.7	0	-
BST	14/06/2014 09:40	5.2	5.2	3.7	337	0	29.1	0	29.8	0	24.1	0	28.4	0	-
BST	14/06/2014 09:50	4.9	4.9	3.5	347	0	27.5	0	32.5	0	26.5	0	30	0	-
BST	14/06/2014 10:00	5.5	5.6	4.0	350	0	27.1	0	31.6	0	24.8	0	27.4	0	-
BST	14/06/2014 10:10	5.0	5.0	3.5	345	0	28.2	0	29.8	0	25.1	0	25.7	0	-
BST	14/06/2014 10:20	5.3	5.4	3.8	353	0	28	0	31.8	0	24	0	26.4	0	-
BST	14/06/2014 10:30	4.8	4.8	3.4	349	0	28.3	0	30.3	0	23.2	0	27.1	0	-
BST	14/06/2014 10:40	4.9	5.0	3.5	360	0	30.2	0	30.4	0	24	0	26	0	-
BST	14/06/2014 10:50	4.8	4.8	3.4	356	0	27.6	0	30.5	0	23.3	0	25.3	0	-
BST	14/06/2014 11:00	4.7	4.8	3.4	352	0	27.3	0	29.6	0	24.3	0	26.7	0	-
BST	14/06/2014 11:10	4.3	4.3	3.1	350	0	27.4	0	30.1	0	24.9	0	28.6	0	-

BST	14/06/2014 11:20	3.9	3.9	2.8	355	0	27	0	34.7	0	24.3	0	28.7	0	-
BST	14/06/2014 11:30	3.9	3.9	2.8	351	0	27.6	0	34.4	0	23.3	0	27.1	0	-
BST	14/06/2014 11:40	3.7	3.7	2.6	358	0	25.1	0	30.2	0	23.8	0	28.1	0	-
BST	14/06/2014 11:50	3.3	3.3	2.4	4	0	26.3	0	28.8	0	23.5	0	26.3	0	-
BST	14/06/2014 12:00	3.6	3.6	2.6	16	0	24.4	0	27.8	0	22.3	0	25.5	0	-
BST	14/06/2014 12:10	3.2	3.2	2.2	11	0	24.2	0	32.2	0	23.1	0	24.5	0	-
BST	14/06/2014 12:20	3.4	3.4	2.4	358	0	23.6	0	33.2	0	22.9	0	28.2	0	-
BST	14/06/2014 12:30	3.1	3.2	2.2	8	0	23.5	0	29.5	0	22.4	0	28.2	0	-
BST	14/06/2014 12:40	3.1	3.1	2.2	9	0	24.7	0	34.3	0	23.1	0	26.6	0	-
BST	14/06/2014 12:50	2.8	2.8	2.0	1	0	24.4	0	27.3	0	22.1	0	25.7	0	-
BST	14/06/2014 13:00	2.6	2.6	1.9	3	0	24	0	25.6	0	21.5	0	26.3	0	-
BST	14/06/2014 13:10	3.1	3.1	2.2	9	0	23.3	0	28.0	0	22.1	0	26.5	0	-
BST	14/06/2014 13:20	2.9	2.9	2.1	6	0	23.1	0	27.1	0	22	0	24.7	0	-
BST	14/06/2014 13:30	2.6	2.6	1.8	13	0	24.7	0	26.5	0	21.7	0	28.5	0	-
BST	14/06/2014 13:40	2.9	3.0	2.1	349	0	23	0	27.8	0	21.2	0	26	0	-
BST	14/06/2014 13:50	3.8	3.8	2.7	348	0	22.1	0	26.9	0	21.8	0	28.7	0	-
BST	14/06/2014 14:00	3.8	3.9	2.8	345	0	23.4	0	30.0	0	22.7	0	26.6	0	-
BST	14/06/2014 14:10	3.4	3.4	2.4	355	0	24.3	0	30.9	0	21.6	0	24.3	0	-
BST	14/06/2014 14:20	3.9	3.9	2.8	349	0	25.6	0	26.3	0	21	0	25.1	0	-
BST	14/06/2014 14:30	4.5	4.5	3.2	350	0	25.5	0	29.4	0	21.9	0	23.4	0	-
BST	14/06/2014 14:40	5.8	5.8	4.1	333	0	25.1	0	31.7	0	21.3	0	24.4	0	-
BST	14/06/2014 14:50	5.5	5.6	3.9	333	0	24.8	0	31.6	0	22.6	0	26	0	-
BST	14/06/2014 15:00	5.7	5.8	4.1	339	0	25.4	0	31.2	0	22.3	0	25.4	0	-
BST	14/06/2014 15:10	5.2	5.2	3.7	341	0	28.1	0	28.8	0	22.7	0	26.1	0	-
BST	14/06/2014 15:20	4.8	4.9	3.4	344	0	26.7	0	30.6	0	23.7	0	27.6	0	-
BST	14/06/2014 15:30	5.1	5.1	3.6	339	0	25.1	0	30.7	0	25	0	28.2	0	-
BST	14/06/2014 15:40	5.7	5.7	4.0	330	0	25.5	0	29.1	0	26	0	28	0	-
BST	14/06/2014 15:50	6.1	6.1	4.3	335	0	25.4	0	26.9	0	27.1	0	28	0	-
BST	14/06/2014 16:00	5.9	6.0	4.2	336	0	27.5	0	29.3	0	28.2	0	28.7	0	-
BST	14/06/2014 16:10	6.1	6.1	4.3	337	0	26.4	0	27.5	0	26.2	0	28	0	-
BST	14/06/2014 16:20	6.1	6.2	4.3	338	0	26.3	0	26.4	0	25.5	0	28.5	0	-
BST	14/06/2014 16:30	6.2	6.3	4.4	335	0	28.4	0	27.9	0	25.4	0	29.8	0	-
BST	14/06/2014 16:40	5.9	5.9	4.2	339	0	26.2	0	27.9	0	28.2	0	29.3	0	-



BST	14/06/2014 16:50	5.5	5.5	3.9	340	0	28.4	0	28.6	0	26.4	0	28.6	0	-
BST	14/06/2014 17:00	5.6	5.6	3.9	344	0	27.7	0	26.5	0	27.1	0	29.1	0	-
BST	14/06/2014 17:10	5.7	5.7	4.1	334	0	27.5	0	27.2	0	28.8	0	30	0	-
BST	14/06/2014 17:20	5.6	5.6	4.0	339	0	27.1	0	28.2	0	29.1	0	29.1	0	-
BST	14/06/2014 17:30	6.2	6.2	4.4	349	0	28	0	29.5	0	29.4	0	30.8	0	-
BST	14/06/2014 17:40	5.4	5.5	3.9	354	0	28.1	0	30.7	0	27.6	0	30.3	0	-
BST	14/06/2014 17:50	5.3	5.3	3.8	358	0	29.5	0	32.2	0	27.1	0	29.2	0	-
BST	14/06/2014 18:00	6.0	6.0	4.2	344	0	28.7	0	31.5	0	28.3	0	31.8	0	-
BST	14/06/2014 18:10	5.9	5.9	4.2	346	0	30.2	0	28.8	0	30.7	0	33	0	-
BST	14/06/2014 18:20	5.6	5.6	4.0	343	0	29.4	0	27.0	0	28.4	0	31.3	0	-
BST	14/06/2014 18:30	5.8	5.8	4.1	333	0	28.7	0	31.1	0	27.5	0	30.3	0	-
BST	14/06/2014 18:40	5.6	5.6	4.0	340	0	30.3	0	27.5	0	26.6	0	31	0	-
BST	14/06/2014 18:50	5.9	6.0	4.2	332	0	30.3	0	24.0	0	28.3	0	31.4	0	-
BST	14/06/2014 19:00	6.1	6.1	4.3	329	0	31.5	0	26.3	0	28.8	0	31.3	0	-
BST	14/06/2014 19:10	6.3	6.3	4.4	329	0	31.4	0	26.8	0	30.2	0	31.2	0	-
BST	14/06/2014 19:20	5.9	5.9	4.2	331	0	32	0	26.8	0	30.8	0	31.3	0	-
BST	14/06/2014 19:30	5.2	5.3	3.8	334	0	30.5	0	26.5	0	32.7	0	32.7	0	-
BST	14/06/2014 19:40	4.8	4.8	3.4	338	0	30.5	0	26.3	0	30.6	0	32.1	0	-
BST	14/06/2014 19:50	5.6	5.6	4.0	338	0	27.1	0	28.5	0	31	0	31.2	0	-
BST	14/06/2014 20:00	5.6	5.6	3.9	342	0	26.3	0	27.5	0	31.7	0	31.2	0	-
BST	14/06/2014 20:10	4.6	4.6	3.3	343	0	26.9	0	28.5	0	31.2	0	29.6	0	-
BST	14/06/2014 20:20	4.9	4.9	3.5	346	0	27.2	0	28.1	0	31.7	0	31.5	0	-
BST	14/06/2014 20:30	5.1	5.1	3.6	351	0	27.3	0	26.2	0	31.2	0	30.9	0	-
BST	14/06/2014 20:40	6.2	6.2	4.4	349	0	27.8	0	27.7	0	30.5	0	31.1	0	-
BST	14/06/2014 20:50	5.2	5.3	3.7	343	0	32.1	0	26.0	0	27.2	0	29.5	0	-
BST	14/06/2014 21:00	5.4	5.5	3.9	343	0	32.6	0	27.6	0	27.1	0	28.9	0	-
BST	14/06/2014 21:10	4.9	5.1	3.6	341	0	34.9	0	28.2	0	25.6	0	28	0	-
BST	14/06/2014 21:20	5.7	5.9	4.1	338	0	34.4	0	27.7	0	25.1	0	28.8	0	-
BST	14/06/2014 21:30	5.3	5.5	3.9	338	0	31.6	0	26.4	0	25.3	0	29	0	-
BST	14/06/2014 21:40	4.9	5.0	3.5	337	0	31	0	24.8	0	24.8	0	28.4	0	-
BST	14/06/2014 21:50	5.5	5.8	4.1	337	0	29.3	0	25.4	0	25.3	0	28.2	0	-
BST	14/06/2014 22:00	6.2	6.6	4.6	332	0	26.9	0	29.5	0	25.6	0	28.1	0	-
BST	14/06/2014 22:10	5.7	6.1	4.3	335	0	26.8	0	24.9	0	25.9	0	27.3	0	-

BST	14/06/2014 22:20	5.4	5.7	4.0	336	0	25.5	0	26.1	0	27.4	0	27.1	0	-
BST	14/06/2014 22:30	6.2	6.3	4.5	337	0	29.6	0	25.2	0	27.1	0	26.6	0	-
BST	14/06/2014 22:40	5.3	5.5	3.9	340	0	30.3	0	22.9	0	26.3	0	28.5	0	-
BST	14/06/2014 22:50	5.0	5.2	3.7	345	0	25.9	0	21.8	0	25.9	0	28.5	0	-
BST	14/06/2014 23:00	5.1	5.4	3.8	349	0	25.2	0	23.4	0	26.1	0	27.1	0	-
BST	14/06/2014 23:10	4.7	4.9	3.5	349	0	25.1	0	24.2	0	25	0	26.3	0	-
BST	14/06/2014 23:20	4.8	5.1	3.6	347	0	24.5	0	26.1	0	26.4	0	30.1	0	-
BST	14/06/2014 23:30	5.2	5.5	3.9	344	0	24.9	0	24.5	0	24.4	0	30.7	0	-
BST	14/06/2014 23:40	5.1	5.2	3.7	345	0	23.2	0	22.5	0	23.5	0	27	0	-
BST	14/06/2014 23:50	5.1	5.3	3.8	338	0	20.7	0	21.7	0	24.5	0	27.4	0	-
BST	15/06/2014 00:00	5.4	5.6	4.0	339	0	20.5	0	20.6	0	23.5	0	28	0	-
BST	15/06/2014 00:10	5.0	5.2	3.7	342	0	20.9	0	20.9	0	24.4	0	27.1	0	-
BST	15/06/2014 00:20	4.9	5.1	3.6	343	0	20.1	0	20.1	0	23.9	0	25.1	0	-
BST	15/06/2014 00:30	4.9	5.1	3.6	345	0	20.3	0	22.0	0	23.8	0	24.2	0	-
BST	15/06/2014 00:40	5.3	5.5	3.9	349	0	21.2	0	20.7	0	23.4	0	25.5	0	-
BST	15/06/2014 00:50	5.1	5.4	3.8	350	0	20.2	0	20.1	0	24	0	25.8	0	-
BST	15/06/2014 01:00	5.0	5.3	3.7	348	0	19.3	0	19.7	0	22.2	0	23.9	0	-
BST	15/06/2014 01:10	5.1	5.3	3.8	342	0	20.1	0	19.3	0	21.2	0	22.4	0	-
BST	15/06/2014 01:20	5.7	5.8	4.1	336	0	19.5	0	19.3	0	21.4	0	22.1	0	-
BST	15/06/2014 01:30	5.2	5.4	3.8	338	0	19.3	0	19.2	0	22.1	0	21.5	0	-
BST	15/06/2014 01:40	5.5	5.8	4.1	339	0	20	0	19.2	0	21.5	0	22.2	0	-
BST	15/06/2014 01:50	5.3	5.5	3.9	338	0	19.5	0	19.1	0	22	0	23.1	0	-
BST	15/06/2014 02:00	5.7	5.9	4.2	343	0	19.4	0	19.1	0	23.1	0	23.5	0	-
BST	15/06/2014 02:10	5.3	5.5	3.9	341	0	20.1	0	19.1	0	23.4	0	23.2	0	-
BST	15/06/2014 02:20	4.7	4.9	3.5	343	0	19.4	0	19.1	0	22.4	0	23.1	0	-
BST	15/06/2014 02:30	4.8	5.0	3.6	346	0	19.4	0	19.2	0	23.9	0	23.1	0	-
BST	15/06/2014 02:40	5.6	6.0	4.2	342	0	19.4	0	19.5	0	24.5	0	23.2	0	-
BST	15/06/2014 02:50	6.2	6.6	4.6	347	0	19.9	0	19.3	0	22.6	0	23.2	0	-
BST	15/06/2014 03:00	5.7	5.9	4.2	346	0	19.3	0	19.6	0	23.3	0	23.3	0	-
BST	15/06/2014 03:10	5.7	6.0	4.2	349	0	19.5	0	19.4	0	23	0	22.7	0	-
BST	15/06/2014 03:20	5.9	6.1	4.3	348	0	19.5	0	20.1	0	23.8	0	23.2	0	-
BST	15/06/2014 03:30	6.0	6.3	4.5	346	0	19.3	0	19.3	0	23	0	23.2	0	-
BST	15/06/2014 03:40	5.6	5.9	4.2	342	0	19.4	0	19.3	0	24.5	0	23.5	0	-

BST	15/06/2014 03:50	5.7	5.9	4.2	342	0	19.2	0	19.3	0	25.1	0	26.2	0	-
BST	15/06/2014 04:00	6.1	6.2	4.4	339	0	19.4	0	19.9	0	24.2	0	25.2	0	-
BST	15/06/2014 04:10	6.1	6.3	4.5	345	0	19.4	0	20.2	0	24.2	0	23.6	0	-
BST	15/06/2014 04:20	6.4	6.7	4.7	342	0	19.6	0	20.2	0	25	0	24.5	0	-
BST	15/06/2014 04:30	6.4	6.6	4.7	343	0	20.6	0	20.5	0	25.3	0	25.1	0	-
BST	15/06/2014 04:40	6.2	6.5	4.6	342	0	20.5	0	20.5	0	25.1	0	25.5	0	-
BST	15/06/2014 04:50	6.1	6.4	4.5	344	0	21.9	0	22.5	0	25.8	0	28.7	0	-
BST	15/06/2014 05:00	5.8	6.2	4.4	349	0	24.4	0	23.9	0	27.6	0	29.1	0	-
BST	15/06/2014 05:10	6.3	6.7	4.7	350	0	27.7	0	31.5	0	28.2	0	30	0	-
BST	15/06/2014 05:20	5.6	5.9	4.1	346	0	31.2	0	36.4	0	27.1	0	29.8	0	-
BST	15/06/2014 05:30	5.6	6.1	4.3	351	0	32.6	0	37.7	0	28.1	0	29.1	0	-
BST	15/06/2014 05:40	5.5	5.9	4.1	347	0	31.1	0	35.8	0	27.6	0	30.3	0	-
BST	15/06/2014 05:50	6.0	6.1	4.3	348	0	28.5	0	37.7	0	25.7	0	29.3	0	-
BST	15/06/2014 06:00	5.9	6.0	4.2	354	0	28.3	0	35.5	0	25.4	0	28.9	0	-
BST	15/06/2014 06:10	5.9	6.1	4.3	354	0	28.2	0	36.8	0	26.3	0	29.1	0	-
BST	15/06/2014 06:20	6.4	6.8	4.8	356	0	29.7	0	32.8	0	26.1	0	29	0	-
BST	15/06/2014 06:30	6.4	6.8	4.8	0	0	28.5	0	32.2	0	26.1	0	28.9	0	-
BST	15/06/2014 06:40	6.6	6.9	4.9	2	0	28.5	0	32.7	0	25.5	0	29.4	0	-
BST	15/06/2014 06:50	6.8	7.2	5.1	1	0	28.1	0	28.4	0	25.1	0	29	0	-
BST	15/06/2014 07:00	6.2	6.4	4.5	357	0	30.8	0	33.3	0	26.9	0	30.7	0	-
BST	15/06/2014 07:10	6.5	6.6	4.7	350	0	30.4	0	33.8	0	28.8	0	32.1	0	-
BST	15/06/2014 07:20	6.2	6.5	4.6	351	0	30.1	0	30.8	0	28.3	0	33.2	0	-
BST	15/06/2014 07:30	5.9	5.9	4.2	344	0	28.7	0	30.9	0	26.4	0	32.3	0	-
BST	15/06/2014 07:40	6.1	6.2	4.4	350	0	29.1	0	30.2	0	27.3	0	32.1	0	-
BST	15/06/2014 07:50	7.2	7.3	5.1	352	0	27.6	0	33.3	0	28.5	0	32.8	0	-
BST	15/06/2014 08:00	7.0	7.1	5.0	357	0	27.4	0	33.4	0	27.1	0	32	0	-
BST	15/06/2014 08:10	6.9	6.9	4.9	358	0	27.8	0	34.2	0	26.5	0	31.3	0	-
BST	15/06/2014 08:20	6.5	6.7	4.7	357	0	28.3	0	31.5	0	26.7	0	31	0	-
BST	15/06/2014 08:30	7.0	7.1	5.0	352	0	28.2	0	35.1	0	26.2	0	31.6	0	-
BST	15/06/2014 08:40	6.7	6.8	4.8	352	0	27.1	0	40.7	0	27.8	0	32.3	0	-
BST	15/06/2014 08:50	5.9	5.9	4.2	352	0	28.4	0	33.8	0	28.1	0	33.5	0	-
BST	15/06/2014 09:00	5.8	5.8	4.1	358	0	28.2	0	33.3	0	28.1	0	33.6	0	-
BST	15/06/2014 09:10	6.5	6.6	4.6	10	0	27.6	0	33.7	0	28.1	0	32.7	0	-

BST	15/06/2014 09:20	6.4	6.4	4.5	11	0	27.7	0	34.8	0	28.4	0	32.9	0	-
BST	15/06/2014 09:30	6.4	6.4	4.5	356	0	26.6	0	30.3	0	29	0	32.3	0	-
BST	15/06/2014 09:40	6.7	6.7	4.7	360	0	25.3	0	30.8	0	27.3	0	32.3	0	-
BST	15/06/2014 09:50	6.1	6.2	4.3	2	0	25.3	0	34.6	0	25.5	0	31.5	0	-
BST	15/06/2014 10:00	6.5	6.6	4.7	4	0	27.4	0	31.6	0	26.3	0	32.4	0	-
BST	15/06/2014 10:10	6.5	6.6	4.7	3	0	29	0	32.7	0	27	0	31.7	0	-
BST	15/06/2014 10:20	7.1	7.1	5.0	358	0	26.3	0	30.7	0	27.1	0	31	0	-
BST	15/06/2014 10:30	6.5	6.6	4.7	356	0	26.7	0	29.6	0	25.9	0	30.9	0	-
BST	15/06/2014 10:40	6.2	6.2	4.4	0	0	27.1	0	31.9	0	28	0	32.7	0	-
BST	15/06/2014 10:50	6.2	6.3	4.4	354	0	31.6	0	31.1	0	29.3	0	34	0	-
BST	15/06/2014 11:00	6.6	6.6	4.7	355	0	32	0	31.7	0	27.2	0	32.6	0	-
BST	15/06/2014 11:10	7.0	7.0	5.0	350	0	31.6	0	31.7	0	27.9	0	32.4	0	-
BST	15/06/2014 11:20	6.9	7.0	4.9	347	0	29.5	0	28.7	0	27.3	0	32.8	0	-
BST	15/06/2014 11:30	6.8	6.8	4.8	357	0	30.1	0	32.3	0	27.6	0	31.9	0	-
BST	15/06/2014 11:40	6.4	6.5	4.6	355	0	31.3	0	31.9	0	26.7	0	31.1	0	-
BST	15/06/2014 11:50	6.8	6.8	4.8	352	0	30.3	0	30.8	0	26.9	0	31.9	0	-
BST	15/06/2014 12:00	7.0	7.0	5.0	351	0	30.5	0	30.9	0	27.3	0	32.6	0	-
BST	15/06/2014 12:10	6.9	7.0	4.9	355	0	31.3	0	30.4	0	28.2	0	32.9	0	-
BST	15/06/2014 12:20	7.1	7.1	5.0	349	0	31.7	0	35.4	0	27.4	0	32.2	0	-
BST	15/06/2014 12:30	7.0	7.0	5.0	359	0	32	0	33.6	0	27.2	0	32.1	0	-
BST	15/06/2014 12:40	7.2	7.3	5.1	5	0	32.9	0	29.5	0	27.2	0	33.1	0	-
BST	15/06/2014 12:50	7.8	7.9	5.6	355	0	29.6	0	30.3	0	28.5	0	35.1	0	-
BST	15/06/2014 13:00	7.4	7.4	5.2	10	0	31.2	0	29.7	0	28.3	0	34	0	-
BST	15/06/2014 13:10	7.0	7.0	4.9	6	0	30.8	0	29.1	0	28.3	0	33.2	0	-
BST	15/06/2014 13:20	7.6	7.7	5.4	6	0	31	0	31.9	0	27.8	0	34.6	0	-
BST	15/06/2014 13:30	7.3	7.3	5.2	7	0	33.8	0	33.7	0	28.1	0	33.8	0	-
BST	15/06/2014 13:40	6.7	6.8	4.8	14	0	33.4	0	34.2	0	29.6	0	35.1	0	-
BST	15/06/2014 13:50	7.5	7.5	5.3	1	0	32.4	0	33.6	0	29.2	0	34.6	0	-
BST	15/06/2014 14:00	7.4	7.4	5.2	5	0	31.9	0	34.3	0	28	0	33	0	-
BST	15/06/2014 14:10	7.1	7.2	5.1	7	0	32.2	0	38.0	0	28.5	0	35.6	0	-
BST	15/06/2014 14:20	6.8	6.8	4.8	7	0	33.8	0	33.5	0	28.9	0	33.8	0	-
BST	15/06/2014 14:30	7.1	7.2	5.1	9	0	31.1	0	33.5	0	29.1	0	35	0	-
BST	15/06/2014 14:40	6.9	6.9	4.9	14	0	30	0	32.7	0	28.5	0	34.6	0	-

BST	15/06/2014 14:50	7.1	7.2	5.1	17	0	27.9	0	31.8	0	29.1	0	34.8	0	-
BST	15/06/2014 15:00	7.4	7.5	5.3	10	0	26.6	0	31.2	0	29.1	0	33.6	0	-
BST	15/06/2014 15:10	6.8	6.9	4.9	3	0	28	0	30.0	0	27.7	0	34.3	0	-
BST	15/06/2014 15:20	6.9	7.0	4.9	358	0	28.3	0	30.5	0	29	0	34.6	0	-
BST	15/06/2014 15:30	7.1	7.1	5.0	348	0	27.3	0	33.7	0	28.8	0	34.1	0	-
BST	15/06/2014 15:40	7.4	7.4	5.3	343	0	28.6	0	31.0	0	29.2	0	35.3	0	-
BST	15/06/2014 15:50	6.5	6.5	4.6	2	0	29.4	0	30.9	0	29.2	0	34.3	0	-
BST	15/06/2014 16:00	7.6	7.6	5.4	1	0	29	0	31.8	0	28.6	0	34.9	0	-
BST	15/06/2014 16:10	8.2	8.3	5.8	11	0	30.2	0	29.6	0	28.1	0	33.5	0	-
BST	15/06/2014 16:20	8.1	8.2	5.8	18	0	32.3	0	31.4	0	30	0	34	0	-
BST	15/06/2014 16:30	8.9	8.9	6.3	357	0	31.2	0	29.9	0	29.6	0	33.5	0	-
BST	15/06/2014 16:40	9.0	9.1	6.4	346	0	29.2	0	30.1	0	30.2	0	34.3	0	-
BST	15/06/2014 16:50	9.9	10.0	7.1	346	0	31.7	0	30.1	0	29.5	0	37	0	-
BST	15/06/2014 17:00	9.6	9.8	6.9	355	0	33.3	0	34.7	0	30.5	0	36.3	0	-
BST	15/06/2014 17:10	9.3	9.4	6.6	359	0	31.3	0	33.2	0	29.7	0	38.3	0	-
BST	15/06/2014 17:20	9.3	9.5	6.7	358	0	35.7	0	33.4	0	30.2	0	37.4	0	-
BST	15/06/2014 17:30	8.8	9.0	6.4	3	0	35.4	0	32.1	0	32.5	0	38.7	0	-
BST	15/06/2014 17:40	8.8	8.9	6.3	359	0	36.4	0	31.7	0	33.6	0	38.1	0	-
BST	15/06/2014 17:50	7.8	7.9	5.6	3	0	35.8	0	33.4	0	32.9	0	39.4	0	-
BST	15/06/2014 18:00	8.3	8.4	5.9	0	0	35.1	0	34.8	0	31.9	0	41.3	0	-
BST	15/06/2014 18:10	8.7	8.7	6.2	9	0	36.2	0	33.2	0	31.5	0	36.6	0	-
BST	15/06/2014 18:20	8.9	9.0	6.3	1	0	33.6	0	33.1	0	30.5	0	37.2	0	-
BST	15/06/2014 18:30	8.7	8.8	6.2	10	0	34.5	0	33.6	0	30.8	0	37.6	0	-
BST	15/06/2014 18:40	9.0	9.3	6.6	22	0	34.7	0	34.2	0	31.2	0	38.5	0	-
BST	15/06/2014 18:50	7.9	8.2	5.8	20	0	34.7	0	33.7	0	32	0	39.3	0	-
BST	15/06/2014 19:00	8.9	9.3	6.6	14	0	33.4	0	34.3	0	31.8	0	37.1	0	-
BST	15/06/2014 19:10	8.3	8.5	6.0	17	0	33.1	0	36.8	0	31.1	0	39.7	0	-
BST	15/06/2014 19:20	8.7	8.7	6.2	12	0	33	0	35.2	0	32	0	37.4	0	-
BST	15/06/2014 19:30	9.6	9.6	6.8	4	0	34	0	35.7	0	30.4	0	39.2	0	-
BST	15/06/2014 19:40	9.4	9.4	6.7	5	0	34.9	0	34.5	0	30.4	0	38.2	0	-
BST	15/06/2014 19:50	9.6	9.7	6.9	5	0	40.3	0	34.6	0	31	0	37.2	0	-
BST	15/06/2014 20:00	8.8	9.0	6.4	6	0	38.5	0	36.5	0	30.5	0	37	0	-
BST	15/06/2014 20:10	9.9	10.3	7.3	8	0	39.3	0	35.0	0	30.6	0	37.5	0	-

BST	15/06/2014 20:20	9.6	9.8	6.9	12	0	38.7	0	32.8	0	32.8	0	37.7	0	-
BST	15/06/2014 20:30	9.5	9.7	6.9	11	0	39.3	0	34.4	0	32.4	0	38.2	0	-
BST	15/06/2014 20:40	8.8	9.1	6.4	15	0	35.5	0	33.3	0	32.5	0	37.1	0	-
BST	15/06/2014 20:50	8.0	8.3	5.9	15	0	33.4	0	33.5	0	31.9	0	36.7	0	-
BST	15/06/2014 21:00	8.5	8.7	6.2	15	0	33.8	0	32.6	0	31.8	0	36.2	0	-
BST	15/06/2014 21:10	8.8	9.1	6.4	16	0	32.6	0	30.8	0	31.4	0	35.8	0	-
BST	15/06/2014 21:20	8.8	9.0	6.4	14	0	32.5	0	29.3	0	31.9	0	36	0	-
BST	15/06/2014 21:30	8.8	9.1	6.4	13	0	29.9	0	30.8	0	30.3	0	35.3	0	-
BST	15/06/2014 21:40	9.0	9.4	6.6	13	0	29.6	0	31.1	0	29.8	0	35.2	0	-
BST	15/06/2014 21:50	9.0	9.2	6.5	13	0	30.7	0	32.2	0	29.4	0	35.2	0	-
BST	15/06/2014 22:00	8.2	8.5	6.0	14	0	31.6	0	31.1	0	29.6	0	34.5	0	-
BST	15/06/2014 22:10	7.8	8.2	5.8	14	0	33.2	0	30.4	0	30.9	0	34.8	0	-
BST	15/06/2014 22:20	7.5	7.9	5.6	15	0	35.2	0	29.9	0	31.8	0	35.3	0	-
BST	15/06/2014 22:30	7.2	7.9	5.6	19	0	31.9	0	31.3	0	31.5	0	34.6	0	-
BST	15/06/2014 22:40	7.2	7.7	5.4	21	0	32.9	0	32.8	0	32	0	35.5	0	-
BST	15/06/2014 22:50	6.3	6.9	4.9	17	0	34.8	0	32.2	0	30.2	0	36.2	0	-
BST	15/06/2014 23:00	6.5	7.0	4.9	20	0	34.4	0	31.7	0	30.4	0	36.2	0	-
BST	15/06/2014 23:10	7.8	8.2	5.8	24	0	31.3	0	29.3	0	30.6	0	35.4	0	-
BST	15/06/2014 23:20	7.6	8.0	5.7	20	0	35.5	0	27.7	0	31	0	36.1	0	-
BST	15/06/2014 23:30	7.7	8.4	5.9	18	0	29.2	0	27.8	0	31.5	0	36.5	0	-
BST	15/06/2014 23:40	9.2	9.9	7.0	20	0	25.4	0	30.1	0	31.6	0	37.4	0	-
BST	15/06/2014 23:50	10.3	11.0	7.8	21	0	25.4	0	28.6	0	31.2	0	37.4	0	-
BST	16/06/2014 00:00	10.8	11.4	8.0	18	0	23.7	0	27.9	0	30.7	0	37.5	0	-
BST	16/06/2014 00:10	10.4	10.9	7.7	17	0	22.5	0	29.1	0	30.5	0	38.1	0	-
BST	16/06/2014 00:20	9.7	10.0	7.1	14	0	23.1	0	32.1	0	32.2	0	38.4	0	-
BST	16/06/2014 00:30	9.8	10.0	7.1	14	0	23.2	0	31.2	0	32.8	0	38.1	0	-
BST	16/06/2014 00:40	9.5	9.7	6.9	15	0	23.8	0	30.1	0	32.5	0	37.8	0	-
BST	16/06/2014 00:50	9.3	9.6	6.8	14	0	21.7	0	30.0	0	32.1	0	37.7	0	-
BST	16/06/2014 01:00	9.5	10.0	7.1	15	0	22	0	29.3	0	31.6	0	38.2	0	-
BST	16/06/2014 01:10	9.2	9.7	6.8	14	0	21.5	0	31.1	0	31.7	0	38	0	-
BST	16/06/2014 01:20	9.5	10.0	7.1	14	0	22.6	0	31.8	0	31.9	0	37.2	0	-
BST	16/06/2014 01:30	9.7	10.2	7.2	16	0	23.9	0	31.1	0	31.9	0	37.6	0	-
BST	16/06/2014 01:40	9.4	10.0	7.0	18	0	26.4	0	32.1	0	32.2	0	37.3	0	-

BST	16/06/2014 01:50	9.0	9.8	6.9	25	0	26.4	0	32.2	0	31.8	0	38.1	0	-
BST	16/06/2014 02:00	8.4	9.1	6.4	28	0	26.1	0	27.5	0	31.5	0	36.8	0	-
BST	16/06/2014 02:10	7.2	7.8	5.5	34	0	24.1	0	25.5	0	31.6	0	36.4	0	-
BST	16/06/2014 02:20	4.8	5.1	3.6	42	0	22.7	0	24.7	0	31.6	0	36.8	0	-
BST	16/06/2014 02:30	4.7	4.8	3.4	58	0	23.6	0	24.0	0	31.2	0	37.2	0	-
BST	16/06/2014 02:40	4.1	4.3	3.1	56	0	24.4	0	23.2	0	31.1	0	37.4	0	-
BST	16/06/2014 02:50	4.7	5.0	3.5	30	0	23.5	0	28.0	0	30.4	0	37.9	0	-
BST	16/06/2014 03:00	5.2	5.5	3.9	22	0	22.4	0	29.3	0	27.4	0	37.5	0	-
BST	16/06/2014 03:10	5.3	5.6	3.9	15	0	21.3	0	32.2	0	25.9	0	33.7	0	-
BST	16/06/2014 03:20	5.8	6.0	4.3	3	0	21.1	0	33.1	0	26.2	0	28.3	0	-
BST	16/06/2014 03:30	6.4	6.6	4.7	4	0	20.4	0	29.7	0	27.5	0	26.3	0	-
BST	16/06/2014 03:40	6.3	6.5	4.6	5	0	21.2	0	25.7	0	27	0	27.1	0	-
BST	16/06/2014 03:50	7.2	7.5	5.3	7	0	20.4	0	22.1	0	25.1	0	28.6	0	-
BST	16/06/2014 04:00	7.0	7.3	5.2	11	0	20.6	0	20.1	0	25.4	0	30.8	0	-
BST	16/06/2014 04:10	7.1	7.4	5.2	14	0	20.3	0	19.3	0	26.2	0	30.9	0	-
BST	16/06/2014 04:20	6.9	7.1	5.0	16	0	20.8	0	21.2	0	28.3	0	32	0	-
BST	16/06/2014 04:30	5.8	5.8	4.1	23	0	21.1	0	21.4	0	29.2	0	30.4	0	-
BST	16/06/2014 04:40	5.7	5.7	4.0	29	0	23.3	0	23.2	0	30.1	0	31.6	0	-
BST	16/06/2014 04:50	5.2	5.4	3.8	23	0	23.2	0	22.8	0	29.3	0	31.7	0	-
BST	16/06/2014 05:00	5.1	5.3	3.7	19	0	27.2	0	27.2	0	30.1	0	30.5	0	-
BST	16/06/2014 05:10	6.0	6.6	4.7	8	0	30.4	0	33.7	0	30.3	0	31.8	0	-
BST	16/06/2014 05:20	6.3	6.9	4.8	8	0	32.9	0	34.6	0	28.1	0	32.8	0	-
BST	16/06/2014 05:30	7.0	7.5	5.3	8	0	31.9	0	35.2	0	27.3	0	31.2	0	-
BST	16/06/2014 05:40	8.9	9.3	6.6	8	0	31.2	0	32.9	0	28.9	0	30.9	0	-
BST	16/06/2014 05:50	9.3	9.6	6.8	9	0	30.9	0	30.9	0	30	0	31.4	0	-
BST	16/06/2014 06:00	7.9	8.5	6.0	10	0	30.2	0	33.2	0	30.3	0	32.4	0	-
BST	16/06/2014 06:10	8.3	9.0	6.4	9	0	30.1	0	33.1	0	31.2	0	32.8	0	-
BST	16/06/2014 06:20	7.7	8.1	5.7	11	0	30.8	0	34.4	0	32.6	0	34.5	0	-
BST	16/06/2014 06:30	6.1	6.7	4.7	10	0	29.2	0	31.3	0	32.1	0	35.3	0	-
BST	16/06/2014 06:40	5.3	5.9	4.2	16	0	28.6	0	33.1	0	32.8	0	37	0	-
BST	16/06/2014 06:50	6.0	6.4	4.5	15	0	30.1	0	31.0	0	34.4	0	36.6	0	-
BST	16/06/2014 07:00	6.0	6.2	4.4	14	0	32.1	0	35.0	0	33.3	0	35.7	0	-
BST	16/06/2014 07:10	6.2	6.5	4.6	24	0	29.3	0	33.4	0	32.6	0	34.3	0	-

BST	16/06/2014 07:20	6.9	6.9	4.9	29	0	30.2	0	32.4	0	31	0	34.4	0	-
BST	16/06/2014 07:30	7.4	7.6	5.4	28	0	29.3	0	30.8	0	31.4	0	35	0	-
BST	16/06/2014 07:40	8.7	8.8	6.2	25	0	28.9	0	31.6	0	31.4	0	35.9	0	-
BST	16/06/2014 07:50	8.5	8.5	6.0	31	0	29.6	0	28.9	0	29.6	0	36.1	0	-
BST	16/06/2014 08:00	7.3	7.3	5.2	35	0	28.3	0	32.8	0	28.7	0	34.3	0	-
BST	16/06/2014 08:10	8.6	8.7	6.2	35	0	30.4	0	35.5	0	29.6	0	35.2	0	-
BST	16/06/2014 08:20	8.6	8.7	6.1	32	0	30.1	0	36.2	0	30.2	0	35.3	0	-
BST	16/06/2014 08:30	8.5	8.6	6.1	41	0	31.7	0	38.6	0	30.4	0	35.7	0	-
BST	16/06/2014 08:40	8.9	8.9	6.3	39	0	33.7	0	37.8	0	30.8	0	37.9	0	-
BST	16/06/2014 08:50	8.9	8.9	6.3	37	0	33.2	0	38.0	0	30.3	0	36.5	0	-
BST	16/06/2014 09:00	8.7	8.7	6.2	36	0	31.9	0	41.8	0	31.1	0	36.8	0	-
BST	16/06/2014 09:10	8.5	8.5	6.0	34	0	30.4	0	39.7	0	30.4	0	36.4	0	-
BST	16/06/2014 09:20	9.6	9.6	6.8	34	0	28.8	0	39.8	0	31.7	0	37.3	0	-
BST	16/06/2014 09:30	9.2	9.2	6.5	31	0	28.5	0	41.1	0	32.5	0	36.5	0	-
BST	16/06/2014 09:40	10.1	10.2	7.2	29	0	30.8	0	40.4	0	32.7	0	35.6	0	-
BST	16/06/2014 09:50	9.1	9.1	6.5	27	0	30.8	0	39.1	0	32.5	0	36.6	0	-
BST	16/06/2014 10:00	8.9	8.9	6.3	35	0	29.1	0	38.3	0	31.4	0	37.7	0	-
BST	16/06/2014 10:10	8.7	8.7	6.1	29	0	31.2	0	39.4	0	32.2	0	37.8	0	-
BST	16/06/2014 10:20	8.4	8.4	5.9	27	0	31.2	0	39.0	0	32.2	0	37.1	0	-
BST	16/06/2014 10:30	8.1	8.1	5.7	26	0	31.2	0	40.2	0	31.8	0	37.2	0	-
BST	16/06/2014 10:40	8.3	8.3	5.9	25	0	31.4	0	39.3	0	31.2	0	37.2	0	-
BST	16/06/2014 10:50	8.2	8.2	5.8	26	0	31.4	0	38.1	0	31.3	0	36.6	0	-
BST	16/06/2014 11:00	8.5	8.6	6.1	31	0	29.7	0	38.8	0	32.1	0	37.7	0	-
BST	16/06/2014 11:10	7.9	8.0	5.7	24	0	31.1	0	38.7	0	31	0	38.4	0	-
BST	16/06/2014 11:20	7.0	7.0	4.9	26	0	30.1	0	36.9	0	30.6	0	38.1	0	-
BST	16/06/2014 11:30	6.9	6.9	4.9	33	0	30.4	0	36.4	0	30.6	0	37.9	0	-
BST	16/06/2014 11:40	7.4	7.4	5.3	38	0	31.2	0	36.5	0	29.8	0	37.2	0	-
BST	16/06/2014 11:50	7.3	7.3	5.2	29	0	29.1	0	36.0	0	30.4	0	37.5	0	-
BST	16/06/2014 12:00	8.0	8.0	5.6	23	0	30	0	35.5	0	30.5	0	37.3	0	-
BST	16/06/2014 12:10	7.1	7.2	5.1	31	0	30	0	34.5	0	29.3	0	36.4	0	-
BST	16/06/2014 12:20	7.5	7.5	5.3	36	0	30.1	0	35.7	0	29.1	0	35.2	0	-
BST	16/06/2014 12:30	7.1	7.1	5.0	28	0	28.7	0	36.2	0	29.1	0	35.8	0	-
BST	16/06/2014 12:40	7.7	7.7	5.5	23	0	28.4	0	36.3	0	29.8	0	35.8	0	-



BST	16/06/2014 12:50	7.4	7.4	5.2	28	0	30.1	0	34.7	0	29.4	0	35.9	0	-
BST	16/06/2014 13:00	7.0	7.0	5.0	39	0	30	0	36.4	0	29.1	0	34.8	0	-
BST	16/06/2014 13:10	7.2	7.2	5.1	35	0	28.5	0	37.7	0	30.3	0	37.7	0	-
BST	16/06/2014 13:20	7.3	7.3	5.2	35	0	30	0	37.5	0	30.5	0	37.7	0	-
BST	16/06/2014 13:30	8.0	8.0	5.6	17	0	27.8	0	35.8	0	30	0	37.9	0	-
BST	16/06/2014 13:40	8.1	8.1	5.7	25	0	28.5	0	35.8	0	29.8	0	36.2	0	-
BST	16/06/2014 13:50	7.6	7.6	5.4	31	0	31.4	0	35.4	0	29.4	0	35.5	0	-
BST	16/06/2014 14:00	6.6	6.6	4.7	34	0	38	0	35.6	0	30.1	0	36.3	0	-
BST	16/06/2014 14:10	6.5	6.5	4.6	28	0	38.2	0	37.2	0	29.2	0	36.7	0	-
BST	16/06/2014 14:20	7.3	7.3	5.1	33	0	37.4	0	36.7	0	29.6	0	35.3	0	-
BST	16/06/2014 14:30	7.6	7.6	5.4	37	0	37.1	0	34.4	0	30	0	34.7	0	-
BST	16/06/2014 14:40	7.7	7.7	5.5	34	0	37.8	0	32.6	0	31.1	0	35.5	0	-
BST	16/06/2014 14:50	7.9	7.9	5.6	31	0	37.8	0	33.7	0	31.4	0	36.4	0	-
BST	16/06/2014 15:00	7.9	7.9	5.6	24	0	36.9	0	32.2	0	32.1	0	37.3	0	-
BST	16/06/2014 15:10	7.5	7.6	5.4	31	0	36.4	0	34.3	0	32.8	0	38.2	0	-
BST	16/06/2014 15:20	6.9	6.9	4.9	20	0	35.7	0	35.5	0	32.2	0	38.5	0	-
BST	16/06/2014 15:30	6.6	6.6	4.7	17	0	35.2	0	36.7	0	32.1	0	39.1	0	-
BST	16/06/2014 15:40	6.3	6.3	4.5	27	0	33.3	0	37.0	0	31.6	0	39	0	-
BST	16/06/2014 15:50	6.6	6.6	4.6	23	0	29.9	0	35.3	0	31.6	0	39.4	0	-
BST	16/06/2014 16:00	6.9	6.9	4.9	24	0	30.2	0	34.1	0	30.6	0	39.1	0	-
BST	16/06/2014 16:10	6.7	6.7	4.8	25	0	36.7	0	33.7	0	30.4	0	40.2	0	-
BST	16/06/2014 16:20	7.2	7.2	5.1	18	0	28.2	0	33.6	0	31.2	0	40.1	0	-
BST	16/06/2014 16:30	6.2	6.2	4.4	24	0	28.7	0	32.8	0	30.6	0	40.9	0	-
BST	16/06/2014 16:40	6.1	6.2	4.4	31	0	28.9	0	34.1	0	30.9	0	39.6	0	-
BST	16/06/2014 16:50	6.0	6.0	4.3	24	0	28.4	0	37.9	0	31.1	0	39.3	0	-
BST	16/06/2014 17:00	6.4	6.4	4.5	30	0	28.2	0	36.6	0	30.2	0	38.2	0	-
BST	16/06/2014 17:10	6.2	6.2	4.4	26	0	29.3	0	34.3	0	30	0	38.3	0	-
BST	16/06/2014 17:20	6.3	6.4	4.5	37	0	28.7	0	33.1	0	29.9	0	38.6	0	-
BST	16/06/2014 17:30	6.4	6.4	4.6	23	0	28.8	0	32.8	0	30.1	0	38.7	0	-
BST	16/06/2014 17:40	6.6	6.6	4.7	29	0	29.1	0	31.9	0	30.9	0	39.7	0	-
BST	16/06/2014 17:50	6.5	6.6	4.7	21	0	30.1	0	34.1	0	31.2	0	38.4	0	-
BST	16/06/2014 18:00	6.0	6.1	4.3	29	0	28.4	0	32.2	0	32	0	40.1	0	-
BST	16/06/2014 18:10	5.4	5.4	3.8	42	0	27.8	0	31.3	0	30.8	0	38.2	0	-

BST	16/06/2014 18:20	5.9	5.9	4.1	39	0	30	0	31.1	0	32	0	37.6	0	-
BST	16/06/2014 18:30	5.9	6.0	4.2	37	0	28.8	0	32.6	0	32.6	0	37.5	0	-
BST	16/06/2014 18:40	6.1	6.1	4.3	32	0	28.5	0	31.2	0	31.6	0	37.5	0	-
BST	16/06/2014 18:50	6.1	6.1	4.3	21	0	29.7	0	30.8	0	31.1	0	38.5	0	-
BST	16/06/2014 19:00	5.9	5.9	4.2	18	0	32.1	0	31.7	0	31.2	0	36.9	0	-
BST	16/06/2014 19:10	6.1	6.1	4.3	28	0	33.2	0	31.5	0	31.5	0	38	0	-
BST	16/06/2014 19:20	6.4	6.4	4.5	31	0	32.2	0	29.7	0	30.2	0	38.4	0	-
BST	16/06/2014 19:30	6.5	6.5	4.6	37	0	30.2	0	30.9	0	28.3	0	34.8	0	-
BST	16/06/2014 19:40	6.8	6.8	4.8	25	0	31.4	0	31.5	0	28.1	0	34.5	0	-
BST	16/06/2014 19:50	7.4	7.4	5.3	30	0	30.3	0	32.1	0	26.5	0	33.7	0	-
BST	16/06/2014 20:00	7.2	7.2	5.1	30	0	30.2	0	30.8	0	26.4	0	34.2	0	-
BST	16/06/2014 20:10	6.7	6.7	4.7	35	0	28.6	0	34.1	0	27.4	0	33.9	0	-
BST	16/06/2014 20:20	7.0	7.1	5.0	32	0	27.8	0	34.3	0	27.2	0	33.9	0	-
BST	16/06/2014 20:30	6.5	6.6	4.7	33	0	33.7	0	35.1	0	27.2	0	33.9	0	-
BST	16/06/2014 20:40	5.8	6.0	4.2	29	0	29.5	0	35.6	0	28.3	0	34.2	0	-
BST	16/06/2014 20:50	5.5	5.6	4.0	34	0	30.3	0	36.1	0	29	0	34.6	0	-
BST	16/06/2014 21:00	5.6	5.8	4.1	42	0	31	0	35.0	0	29.2	0	34.9	0	-
BST	16/06/2014 21:10	5.6	5.7	4.0	45	0	30.3	0	33.1	0	27.1	0	34.1	0	-
BST	16/06/2014 21:20	5.5	5.5	3.9	47	0	32.3	0	31.5	0	26.3	0	35.1	0	-
BST	16/06/2014 21:30	5.4	5.6	4.0	47	0	31.2	0	29.4	0	25.2	0	33.3	0	-
BST	16/06/2014 21:40	5.9	6.0	4.3	46	0	28.3	0	28.5	0	25.9	0	35.4	0	-
BST	16/06/2014 21:50	5.4	5.5	3.9	47	0	27.7	0	28.3	0	25.3	0	35.9	0	-
BST	16/06/2014 22:00	4.8	5.0	3.6	48	0	28.1	0	27.2	0	25.5	0	40.2	0	-
BST	16/06/2014 22:10	5.2	5.6	4.0	46	0	25.8	0	24.0	0	26.1	0	39.4	0	-
BST	16/06/2014 22:20	5.8	6.1	4.3	47	0	25.3	0	23.7	0	25.4	0	38.5	0	-
BST	16/06/2014 22:30	5.9	6.0	4.3	51	0	26.8	0	23.9	0	25.5	0	32.3	0	-
BST	16/06/2014 22:40	5.9	6.0	4.3	49	0	26.6	0	24.4	0	25.2	0	32.3	0	-
BST	16/06/2014 22:50	5.8	6.0	4.2	50	0	24.7	0	25.7	0	25.7	0	32.2	0	-
BST	16/06/2014 23:00	5.3	5.6	3.9	46	0	23.5	0	24.0	0	27.9	0	33	0	-
BST	16/06/2014 23:10	6.1	6.1	4.3	44	0	24.9	0	23.0	0	28.7	0	33	0	-
BST	16/06/2014 23:20	5.8	5.9	4.1	39	0	23.2	0	24.5	0	30.6	0	34.3	0	-
BST	16/06/2014 23:30	5.3	5.4	3.8	41	0	23.2	0	28.4	0	30	0	33.5	0	-
BST	16/06/2014 23:40	5.7	5.7	4.0	35	0	22.3	0	26.7	0	30.6	0	37	0	-

BST	16/06/2014 23:50	5.5	5.5	3.9	36	0	21	0	28.7	0	30.9	0	39	0	-
BST	17/06/2014 00:00	5.2	5.4	3.8	36	0	20.2	0	27.4	0	30.3	0	39.5	0	-
BST	17/06/2014 00:10	5.6	5.6	3.9	31	0	19.5	0	29.0	0	31.1	0	37.2	0	-
BST	17/06/2014 00:20	4.9	4.9	3.5	38	0	19.4	0	26.1	0	34.2	0	36.4	0	-
BST	17/06/2014 00:30	5.1	5.2	3.7	35	0	19.2	0	26.4	0	33.8	0	34	0	-
BST	17/06/2014 00:40	4.4	4.5	3.2	34	0	19.3	0	26.5	0	33.6	0	34.1	0	-
BST	17/06/2014 00:50	5.1	5.2	3.7	42	0	19.7	0	27.5	0	30.1	0	35.7	0	-
BST	17/06/2014 01:00	5.1	5.2	3.6	44	0	19.1	0	28.3	0	26.1	0	35.6	0	-
BST	17/06/2014 01:10	4.4	4.4	3.1	43	0	19.2	0	26.3	0	25.4	0	34.2	0	-
BST	17/06/2014 01:20	4.5	4.5	3.2	46	0	19.3	0	23.6	0	27.4	0	34.6	0	-
BST	17/06/2014 01:30	4.6	4.6	3.2	41	0	19.1	0	22.1	0	27.5	0	36.7	0	-
BST	17/06/2014 01:40	4.3	4.3	3.0	36	0	19.1	0	19.7	0	28.4	0	36.2	0	-
BST	17/06/2014 01:50	4.1	4.3	3.1	35	0	19.1	0	20.0	0	27.6	0	34.1	0	-
BST	17/06/2014 02:00	4.5	4.5	3.2	33	0	19.1	0	19.4	0	27.8	0	35.5	0	-
BST	17/06/2014 02:10	4.5	4.5	3.2	26	0	19.1	0	19.1	0	28.5	0	35	0	-
BST	17/06/2014 02:20	3.9	3.9	2.8	33	0	19.1	0	19.6	0	27	0	32.8	0	-
BST	17/06/2014 02:30	4.6	4.6	3.3	30	0	19.1	0	20.3	0	27.7	0	32.7	0	-
BST	17/06/2014 02:40	4.3	4.4	3.1	28	0	19.1	0	20.4	0	27.2	0	33	0	-
BST	17/06/2014 02:50	4.3	4.4	3.1	29	0	19.1	0	21.7	0	27	0	35.3	0	-
BST	17/06/2014 03:00	3.9	3.9	2.8	28	0	19.1	0	21.0	0	27.8	0	34.8	0	-
BST	17/06/2014 03:10	4.3	4.3	3.0	29	0	19.1	0	20.9	0	30.3	0	35.4	0	-
BST	17/06/2014 03:20	4.2	4.2	3.0	24	0	19.1	0	24.2	0	29.1	0	36	0	-
BST	17/06/2014 03:30	4.1	4.2	3.0	26	0	19.1	0	25.4	0	28.7	0	35	0	-
BST	17/06/2014 03:40	4.0	4.1	2.9	32	0	19.2	0	22.7	0	28.3	0	35.7	0	-
BST	17/06/2014 03:50	3.6	3.7	2.6	30	0	19.1	0	20.2	0	25	0	35.1	0	-
BST	17/06/2014 04:00	3.6	3.6	2.5	24	0	19.1	0	20.1	0	23.1	0	33.1	0	-
BST	17/06/2014 04:10	3.5	3.5	2.4	24	0	19.1	0	20.2	0	22.3	0	30.8	0	-
BST	17/06/2014 04:20	3.7	3.7	2.6	25	0	19.2	0	19.6	0	22.6	0	29.2	0	-
BST	17/06/2014 04:30	3.5	3.5	2.5	33	0	19.1	0	20.4	0	22.7	0	29.2	0	-
BST	17/06/2014 04:40	4.1	4.1	2.9	32	0	19.3	0	21.2	0	22.1	0	30.3	0	-
BST	17/06/2014 04:50	3.6	3.7	2.6	31	0	20.1	0	23.3	0	22.9	0	31.6	0	-
BST	17/06/2014 05:00	3.8	3.8	2.7	37	0	21.2	0	24.7	0	22.5	0	32.8	0	-
BST	17/06/2014 05:10	4.0	4.0	2.9	37	0	25.8	0	29.4	0	24.6	0	35.2	0	-

BST	17/06/2014 05:20	3.2	3.2	2.3	36	0	29.6	0	33.7	0	24.1	0	34.2	0	-
BST	17/06/2014 05:30	3.4	3.5	2.4	44	0	32.4	0	32.9	0	23.6	0	32.3	0	-
BST	17/06/2014 05:40	3.3	3.3	2.3	40	0	30.3	0	31.4	0	23.8	0	32.3	0	-
BST	17/06/2014 05:50	3.5	3.5	2.5	39	0	28.2	0	32.9	0	27.1	0	34.3	0	-
BST	17/06/2014 06:00	3.5	3.5	2.5	37	0	28.9	0	34.4	0	28.5	0	35.7	0	-
BST	17/06/2014 06:10	3.3	3.3	2.4	32	0	24.9	0	31.4	0	27.3	0	33.1	0	-
BST	17/06/2014 06:20	3.6	3.6	2.6	40	0	26.9	0	31.7	0	26.7	0	31.5	0	-
BST	17/06/2014 06:30	3.4	3.4	2.4	35	0	24.8	0	27.8	0	24.1	0	30.3	0	-
BST	17/06/2014 06:40	2.9	2.9	2.1	29	0	25.5	0	29.0	0	23.4	0	28.5	0	-
BST	17/06/2014 06:50	2.8	2.8	2.0	23	0	23.6	0	29.1	0	23.3	0	32.3	0	-
BST	17/06/2014 07:00	2.5	2.5	1.7	24	0	25.8	0	28.4	0	22.7	0	31.5	0	-
BST	17/06/2014 07:10	2.3	2.3	1.6	18	0	25.4	0	32.6	0	23.1	0	31.2	0	-
BST	17/06/2014 07:20	2.5	2.5	1.8	24	0	23.6	0	27.1	0	25.3	0	31.2	0	-
BST	17/06/2014 07:30	3.0	3.0	2.1	22	0	27.3	0	29.4	0	24.2	0	31.3	0	-
BST	17/06/2014 07:40	3.1	3.1	2.2	21	0	26	0	29.3	0	22.6	0	31	0	-
BST	17/06/2014 07:50	2.7	2.7	1.9	18	0	23	0	31.2	0	22.2	0	31.2	0	-
BST	17/06/2014 08:00	2.7	2.7	1.9	15	0	25.6	0	29.2	0	21.9	0	30.6	0	-
BST	17/06/2014 08:10	2.8	2.8	1.9	17	0	25.4	0	32.3	0	21.9	0	28.1	0	-
BST	17/06/2014 08:20	2.3	2.3	1.6	22	0	24.7	0	25.7	0	21.5	0	28	0	-
BST	17/06/2014 08:30	2.1	2.1	1.4	32	0	23.4	0	29.2	0	21.1	0	30.2	0	-
BST	17/06/2014 08:40	2.4	2.4	1.7	10	0	23.3	0	30.3	0	20.9	0	28.8	0	-
BST	17/06/2014 08:50	2.3	2.3	1.6	11	0	24.3	0	31.4	0	21.2	0	29.1	0	-
BST	17/06/2014 09:00	1.7	1.7	1.2	6	0	23.7	0	31.0	0	22.8	0	29.4	0	-
BST	17/06/2014 09:10	1.7	1.7	1.2	358	0	24.3	0	28.7	0	23.9	0	27.9	0	-
BST	17/06/2014 09:20	1.8	1.8	1.3	9	0	25.8	0	29.0	0	23.5	0	27.4	0	-
BST	17/06/2014 09:30	2.1	2.1	1.5	4	0	26.8	0	25.6	0	25.1	0	26.7	0	-
BST	17/06/2014 09:40	2.2	2.2	1.5	353	0	24.8	0	26.5	0	24.2	0	27.7	0	-
BST	17/06/2014 09:50	2.4	2.4	1.7	347	0	26.2	0	29.8	0	24.1	0	27.9	0	-
BST	17/06/2014 10:00	2.6	2.6	1.8	348	0	24.6	0	29.2	0	24.1	0	28	0	-
BST	17/06/2014 10:10	2.5	2.5	1.8	353	0	24.2	0	28.0	0	22.4	0	27.1	0	-
BST	17/06/2014 10:20	2.5	2.5	1.7	357	0	25	0	27.9	0	23.2	0	30.7	0	-
BST	17/06/2014 10:30	3.0	3.0	2.1	359	0	26.2	0	28.0	0	22.7	0	28.5	0	-
BST	17/06/2014 10:40	3.4	3.4	2.4	352	0	31.9	0	33.0	0	23.3	0	28.5	0	-

BST	17/06/2014 10:50	3.4	3.4	2.4	1	0	35	0	29.7	0	22.2	0	29.2	0	-
BST	17/06/2014 11:00	3.1	3.1	2.2	7	0	35.8	0	28.5	0	22.2	0	29.7	0	-
BST	17/06/2014 11:10	2.2	2.2	1.6	13	0	25.5	0	27.3	0	22.4	0	27.1	0	-
BST	17/06/2014 11:20	2.7	2.7	1.9	10	0	25.5	0	26.2	0	23	0	28.3	0	-
BST	17/06/2014 11:30	3.2	3.2	2.3	16	0	27	0	33.4	0	23.2	0	30.6	0	-
BST	17/06/2014 11:40	3.3	3.3	2.3	26	0	25.4	0	29.7	0	23.6	0	31	0	-
BST	17/06/2014 11:50	3.3	3.3	2.3	16	0	24.3	0	27.2	0	27.7	0	31.4	0	-
BST	17/06/2014 12:00	3.3	3.3	2.3	6	0	26.1	0	26.6	0	24.5	0	32.1	0	-
BST	17/06/2014 12:10	2.9	2.9	2.1	357	0	26.1	0	28.2	0	23.9	0	31	0	-
BST	17/06/2014 12:20	2.9	3.0	2.1	9	0	26.5	0	27.6	0	24.8	0	29.6	0	-
BST	17/06/2014 12:30	3.4	3.4	2.4	16	0	26.1	0	29.4	0	24	0	30.4	0	-
BST	17/06/2014 12:40	0.0	0.0	0.0	0	0	26.9	0	32.1	0	24	0	29.5	0	-
BST	17/06/2014 12:50	0.0	0.0	0.0	0	0	27.7	0	27.1	0	25.5	0	30.4	0	-
BST	17/06/2014 13:00	0.0	0.0	0.0	0	0	29.1	0	27.8	0	25.5	0	30.9	0	-
BST	17/06/2014 13:10	2.9	3.0	2.1	350	0	29.8	0	29.7	0	24.2	0	31.6	0	-
BST	17/06/2014 13:20	3.4	3.4	2.4	353	0	25.4	0	29.7	0	25.3	0	28.2	0	-
BST	17/06/2014 13:30	4.1	4.1	2.9	2	0	26.1	0	28.0	0	26.3	0	29.9	0	-
BST	17/06/2014 13:40	3.9	4.0	2.8	356	0	24.3	0	40.5	0	28.5	0	32.7	0	-
BST	17/06/2014 13:50	4.1	4.1	2.9	343	0	25.9	0	39.7	0	27.2	0	31.5	0	-
BST	17/06/2014 14:00	4.0	4.1	2.9	344	0	25.9	0	38.5	0	25.9	0	31.5	0	-
BST	17/06/2014 14:10	4.3	4.4	3.1	348	0	27.3	0	32.5	0	26.6	0	32.8	0	-
BST	17/06/2014 14:20	3.8	3.8	2.7	346	0	25.1	0	31.8	0	26	0	31.4	0	-
BST	17/06/2014 14:30	3.9	4.0	2.8	344	0	24.8	0	36.0	0	24.6	0	30.6	0	-
BST	17/06/2014 14:40	4.7	4.8	3.4	355	0	24.1	0	28.5	0	24.6	0	29.2	0	-
BST	17/06/2014 14:50	4.7	4.8	3.4	344	0	37.9	0	36.5	0	25.8	0	31.3	0	-
BST	17/06/2014 15:00	5.0	5.0	3.5	339	0	37.8	0	35.8	0	25.3	0	29.8	0	-
BST	17/06/2014 15:10	5.0	5.0	3.5	343	0	39	0	30.8	0	25	0	31	0	-
BST	17/06/2014 15:20	5.2	5.3	3.7	351	0	36.2	0	30.0	0	24.3	0	30.1	0	-
BST	17/06/2014 15:30	4.5	4.5	3.2	355	0	34.5	0	27.1	0	25.9	0	30.4	0	-
BST	17/06/2014 15:40	4.6	4.6	3.2	352	0	35.2	0	25.7	0	26.1	0	30.6	0	-
BST	17/06/2014 15:50	5.0	5.2	3.7	358	0	36.6	0	26.2	0	25.5	0	31.2	0	-
BST	17/06/2014 16:00	4.9	5.0	3.5	2	0	38.4	0	27.1	0	26.4	0	31.7	0	-
BST	17/06/2014 16:10	5.0	5.0	3.6	350	0	37.6	0	26.5	0	26.6	0	32	0	-

BST	17/06/2014 16:20	4.9	4.9	3.5	12	0	38	0	27.6	0	26.3	0	32.1	0	-
BST	17/06/2014 16:30	5.0	5.0	3.5	359	0	37.8	0	27.1	0	26.4	0	31.4	0	-
BST	17/06/2014 16:40	4.8	4.8	3.4	349	0	38.6	0	26.5	0	26.2	0	30.9	0	-
BST	17/06/2014 16:50	5.4	5.4	3.8	349	0	38.1	0	27.6	0	27.4	0	32.9	0	-
BST	17/06/2014 17:00	5.5	5.6	4.0	350	0	38.1	0	29.1	0	28.9	0	34	0	-
BST	17/06/2014 17:10	5.5	5.6	3.9	352	0	38.3	0	28.9	0	28.5	0	34.5	0	-
BST	17/06/2014 17:20	5.2	5.3	3.7	1	0	38.4	0	29.7	0	29.4	0	34.5	0	-
BST	17/06/2014 17:30	5.2	5.2	3.7	354	0	26.5	0	29.6	0	29.5	0	35.4	0	-
BST	17/06/2014 17:40	5.1	5.1	3.6	5	0	25.9	0	30.7	0	29.9	0	37.1	0	-
BST	17/06/2014 17:50	5.2	5.2	3.7	17	0	27.6	0	30.1	0	30.4	0	35.8	0	-
BST	17/06/2014 18:00	4.4	4.4	3.1	15	0	26.6	0	29.0	0	31.6	0	36.7	0	-
BST	17/06/2014 18:10	4.7	4.7	3.3	13	0	30.8	0	28.9	0	30.7	0	36.4	0	-
BST	17/06/2014 18:20	4.6	4.7	3.3	16	0	31.1	0	27.9	0	31.3	0	36.2	0	-
BST	17/06/2014 18:30	4.9	4.9	3.5	17	0	30.3	0	26.4	0	31.5	0	35	0	-
BST	17/06/2014 18:40	5.0	5.1	3.6	16	0	31.1	0	25.2	0	30.7	0	34.1	0	-
BST	17/06/2014 18:50	5.1	5.1	3.6	10	0	31.7	0	25.6	0	31.1	0	34.8	0	-
BST	17/06/2014 19:00	4.7	4.8	3.4	18	0	30	0	26.3	0	35	0	37.7	0	-
BST	17/06/2014 19:10	5.1	5.2	3.7	16	0	28.2	0	26.1	0	30.4	0	37.1	0	-
BST	17/06/2014 19:20	5.1	5.2	3.7	16	0	29.2	0	28.2	0	29.8	0	36.1	0	-
BST	17/06/2014 19:30	4.9	4.9	3.5	13	0	28.7	0	29.6	0	30	0	35.8	0	-
BST	17/06/2014 19:40	4.9	4.9	3.4	9	0	28.5	0	29.3	0	28.8	0	33.9	0	-
BST	17/06/2014 19:50	5.0	5.0	3.6	11	0	21.6	0	28.8	0	28.4	0	34.1	0	-
BST	17/06/2014 20:00	5.0	5.0	3.5	13	0	21.8	0	28.4	0	29.1	0	34	0	-
BST	17/06/2014 20:10	5.0	5.0	3.5	17	0	20.2	0	26.2	0	28.5	0	33.5	0	-
BST	17/06/2014 20:20	5.0	5.0	3.6	20	0	20.1	0	27.3	0	26.9	0	33.5	0	-
BST	17/06/2014 20:30	5.3	5.3	3.8	28	0	20.1	0	24.3	0	26.9	0	32.4	0	-
BST	17/06/2014 20:40	4.7	4.8	3.4	21	0	20.1	0	22.5	0	27	0	33.1	0	-
BST	17/06/2014 20:50	5.1	5.1	3.6	25	0	20	0	22.0	0	25.8	0	32.4	0	-
BST	17/06/2014 21:00	4.7	4.7	3.3	25	0	19.6	0	22.3	0	25.4	0	33.1	0	-
BST	17/06/2014 21:10	4.8	4.8	3.4	23	0	19.2	0	23.3	0	24.1	0	32	0	-
BST	17/06/2014 21:20	4.9	4.9	3.5	25	0	19.1	0	22.4	0	23	0	30.4	0	-
BST	17/06/2014 21:30	5.0	5.0	3.6	14	0	19.1	0	22.1	0	33.1	0	31.2	0	-
BST	17/06/2014 21:40	5.5	6.0	4.2	14	0	19.1	0	21.3	0	24.6	0	32.9	0	-

BST	17/06/2014 21:50	5.5	6.1	4.3	10	0	19.1	0	21.1	0	23.7	0	30.7	0	-
BST	17/06/2014 22:00	5.1	5.5	3.9	12	0	19.1	0	20.3	0	21.2	0	26.6	0	-
BST	17/06/2014 22:10	5.6	5.8	4.1	10	12	19.1	12	20.2	12	21	12	26.4	12	-
BST	17/06/2014 22:20	5.3	5.5	3.9	15	0	19.1	0	21.7	0	21.7	0	25	0	-
BST	17/06/2014 22:30	5.2	5.3	3.8	18	0	19.1	0	21.0	0	23.2	0	27	0	-
BST	17/06/2014 22:40	5.7	5.8	4.1	24	0	19.1	0	20.0	0	23.4	0	27.4	0	-
BST	17/06/2014 22:50	5.3	5.4	3.8	20	0	19.1	0	20.3	0	22.9	0	27.5	0	-
BST	17/06/2014 23:00	4.9	5.1	3.6	20	0	19.1	0	19.2	0	21.2	0	26.2	0	-
BST	17/06/2014 23:10	5.1	5.1	3.6	20	0	19.1	0	19.4	0	20.4	0	27.1	0	-
BST	17/06/2014 23:20	5.2	5.3	3.8	30	0	19.1	0	19.2	0	20.1	0	25.8	0	-
BST	17/06/2014 23:30	4.7	4.8	3.4	24	0	19.1	0	18.4	0	20.2	0	25.1	0	-
BST	17/06/2014 23:40	4.9	5.0	3.5	24	0	19.1	0	18.3	0	20.1	0	23.2	0	-
BST	17/06/2014 23:50	4.5	4.6	3.2	25	0	19	0	18.4	0	19.2	0	22.2	0	-
BST	18/06/2014 00:00	4.2	4.2	3.0	31	0	19.1	0	18.3	0	19.3	0	22.3	0	-
BST	18/06/2014 00:10	4.0	4.1	2.9	23	0	19.1	0	19.1	0	19.3	0	23.3	0	-
BST	18/06/2014 00:20	4.4	4.5	3.2	23	0	19.2	0	18.4	0	19.2	0	24.2	0	-
BST	18/06/2014 00:30	4.1	4.2	3.0	18	0	19.1	0	20.2	0	19.2	0	24.2	0	-
BST	18/06/2014 00:40	4.1	4.1	2.9	23	0	19.3	0	19.2	0	20.2	0	26.4	0	-
BST	18/06/2014 00:50	4.2	4.3	3.0	21	0	23.1	0	20.1	0	20.3	0	27.1	0	-
BST	18/06/2014 01:00	4.6	4.6	3.2	23	0	21.9	0	23.2	0	20.9	0	29.1	0	-
BST	18/06/2014 01:10	4.0	4.0	2.9	24	0	26.4	0	28.5	0	22.4	0	30	0	-
BST	18/06/2014 01:20	4.3	4.3	3.1	23	0	30.3	0	34.5	0	21	0	28	0	-
BST	18/06/2014 01:30	4.0	4.1	2.9	29	0	27.4	0	38.5	0	21	0	28.9	0	-
BST	18/06/2014 01:40	4.2	4.2	3.0	24	0	29.2	0	34.9	0	20.8	0	27.2	0	-
BST	18/06/2014 01:50	3.9	3.9	2.8	27	0	28.2	0	33.0	0	20.3	0	30.5	0	-
BST	18/06/2014 02:00	3.8	4.0	2.8	28	0	23.2	0	33.8	0	21.1	0	24.1	0	-
BST	18/06/2014 02:10	4.1	4.2	3.0	20	0	22.8	0	33.5	0	21.3	0	23.8	0	-
BST	18/06/2014 02:20	3.9	3.9	2.8	13	0	27.4	0	32.6	0	21.6	0	28	0	-
BST	18/06/2014 02:30	3.3	3.3	2.4	16	0	24.6	0	30.5	0	20.3	0	23.2	0	-
BST	18/06/2014 02:40	3.4	3.4	2.4	29	0	24.4	0	30.0	0	20	0	24.2	0	-
BST	18/06/2014 02:50	3.1	3.1	2.2	21	0	23.8	0	28.4	0	20.3	0	23.7	0	-
BST	18/06/2014 03:00	3.1	3.1	2.2	21	0	26.5	0	30.7	0	19.6	0	23	0	-
BST	18/06/2014 03:10	2.5	2.6	1.8	19	0	26	0	32.0	0	19.8	0	24.9	0	-

BST	18/06/2014 03:20	2.6	2.7	1.9	25	0	23.6	0	31.5	0	20.4	0	23.7	0	-
BST	18/06/2014 03:30	2.8	2.8	2.0	4	0	24.3	0	32.6	0	22.4	0	25.3	0	-
BST	18/06/2014 03:40	2.6	2.6	1.8	15	0	24.2	0	32.4	0	21	0	24.5	0	-
BST	18/06/2014 03:50	2.5	2.5	1.7	14	0	24.1	0	29.5	0	20.6	0	22.9	0	-
BST	18/06/2014 04:00	2.3	2.3	1.6	15	0	25.3	0	30.4	0	21.9	0	23.9	0	-
BST	18/06/2014 04:10	2.9	2.9	2.1	15	0	24.8	0	32.4	0	20.6	0	23.8	0	-
BST	18/06/2014 04:20	3.1	3.1	2.2	14	0	23.7	0	28.7	0	21.2	0	24.7	0	-
BST	18/06/2014 04:30	3.0	3.1	2.2	15	0	23.5	0	25.4	0	20.4	0	23.2	0	-
BST	18/06/2014 04:40	2.5	2.5	1.8	24	0	26.9	0	27.5	0	22	0	25.1	0	-
BST	18/06/2014 04:50	2.6	2.6	1.9	26	0	25.3	0	30.6	0	21.2	0	24.2	0	-
BST	18/06/2014 05:00	2.7	2.7	1.9	9	0	25.7	0	31.8	0	20.7	0	26.4	0	-
BST	18/06/2014 05:10	3.1	3.1	2.2	13	0	26.2	0	31.1	0	23.1	0	27.5	0	-
BST	18/06/2014 05:20	3.2	3.2	2.2	14	0	26	0	30.9	0	21.4	0	26.5	0	-
BST	18/06/2014 05:30	2.8	2.8	2.0	10	0	25.3	0	34.4	0	21.4	0	26.7	0	-
BST	18/06/2014 05:40	3.3	3.3	2.4	7	0	28.4	0	33.5	0	22.2	0	26.1	0	-
BST	18/06/2014 05:50	2.4	2.4	1.7	5	0	24.4	0	30.8	0	21.4	0	26.8	0	-
BST	18/06/2014 06:00	3.0	3.0	2.1	358	0	24	0	30.9	0	21.3	0	26.4	0	-
BST	18/06/2014 06:10	2.7	2.8	2.0	10	0	25.6	0	30.5	0	22.5	0	27.5	0	-
BST	18/06/2014 06:20	2.4	2.5	1.7	8	0	25.2	0	29.6	0	22.4	0	28	0	-
BST	18/06/2014 06:30	2.9	2.9	2.0	4	0	25.7	0	36.3	0	23.1	0	28.3	0	-
BST	18/06/2014 06:40	3.2	3.2	2.2	359	0	26.4	0	33.6	0	24.3	0	30.2	0	-
BST	18/06/2014 06:50	2.9	2.9	2.1	358	0	27	0	29.3	0	25.3	0	32.2	0	-
BST	18/06/2014 07:00	3.0	3.0	2.1	348	0	27.3	0	28.0	0	25.5	0	31.6	0	-
BST	18/06/2014 07:10	2.6	2.6	1.9	351	0	26.6	0	31.5	0	25.6	0	31.8	0	-
BST	18/06/2014 07:20	2.9	2.9	2.0	348	0	28.1	0	30.4	0	25.3	0	30	0	-
BST	18/06/2014 07:30	3.5	3.5	2.5	351	0	27.1	0	32.4	0	25	0	32.3	0	-
BST	18/06/2014 07:40	3.7	3.7	2.6	350	0	27.6	0	31.2	0	24.6	0	31.8	0	-
BST	18/06/2014 07:50	3.1	3.1	2.2	3	0	26.1	0	31.9	0	25	0	30.2	0	-
BST	18/06/2014 08:00	3.1	3.2	2.2	11	0	28.5	0	29.7	0	24.4	0	31.5	0	-
BST	18/06/2014 08:10	3.5	3.5	2.5	357	0	30	0	29.8	0	23.4	0	28.3	0	-
BST	18/06/2014 08:20	3.4	3.4	2.4	350	0	29.4	0	29.7	0	23.1	0	28.3	0	-
BST	18/06/2014 08:30	4.0	4.1	2.9	351	0	28.1	0	28.8	0	24	0	28.4	0	-
BST	18/06/2014 08:40	3.9	3.9	2.8	345	0	27.5	0	27.5	0	23.1	0	27.5	0	-



BST	18/06/2014 08:50	4.1	4.1	2.9	348	0	27.7	0	30.5	0	22.7	0	27	0	-
BST	18/06/2014 09:00	3.3	3.3	2.4	356	0	27.5	0	30.1	0	22.7	0	28.1	0	-
BST	18/06/2014 09:10	3.5	3.5	2.5	338	0	28.9	0	30.8	0	24.5	0	28.2	0	-
BST	18/06/2014 09:20	4.2	4.2	3.0	338	0	27.4	0	29.8	0	23.3	0	29.3	0	-
BST	18/06/2014 09:30	4.7	4.8	3.4	342	0	28.5	0	33.4	0	23.4	0	29.6	0	-
BST	18/06/2014 09:40	4.6	4.6	3.3	358	0	28.2	0	29.5	0	23.4	0	30.6	0	-
BST	18/06/2014 09:50	5.6	5.6	3.9	345	0	28.6	0	29.5	0	24.9	0	28.7	0	-
BST	18/06/2014 10:00	5.8	6.0	4.2	343	0	26.1	0	28.6	0	23.7	0	31.6	0	-
BST	18/06/2014 10:10	5.5	5.5	3.9	346	0	26.6	0	26.1	0	23.1	0	33.3	0	-
BST	18/06/2014 10:20	5.1	5.1	3.6	350	0	26.2	0	29.9	0	24.5	0	34.2	0	-
BST	18/06/2014 10:30	4.8	4.8	3.4	345	0	25.2	0	29.5	0	23.6	0	33	0	-
BST	18/06/2014 10:40	5.3	5.3	3.8	342	0	27.1	0	27.3	0	24.9	0	29.1	0	-
BST	18/06/2014 10:50	4.7	4.7	3.3	342	0	26.5	0	26.9	0	24.1	0	29.4	0	-
BST	18/06/2014 11:00	4.7	4.7	3.3	345	0	26.2	0	28.9	0	25.6	0	29.1	0	-
BST	18/06/2014 11:10	4.5	4.6	3.3	351	0	28.4	0	28.2	0	24.1	0	27.6	0	-
BST	18/06/2014 11:20	4.6	4.6	3.3	343	0	26.8	0	29.3	0	25.4	0	28.6	0	-
BST	18/06/2014 11:30	4.1	4.1	2.9	344	0	28.1	0	27.8	0	24.9	0	27.5	0	-
BST	18/06/2014 11:40	4.3	4.3	3.0	337	0	28	0	27.7	0	24.3	0	28.4	0	-
BST	18/06/2014 11:50	3.9	3.9	2.7	345	0	28.5	0	31.0	0	24.5	0	30.5	0	-
BST	18/06/2014 12:00	3.5	3.5	2.5	341	0	29.4	0	28.3	0	26	0	30.3	0	-
BST	18/06/2014 12:10	4.1	4.2	2.9	336	0	28.4	0	28.2	0	26.5	0	32.3	0	-
BST	18/06/2014 12:20	4.5	4.5	3.2	350	0	28.6	0	28.9	0	26.2	0	32.4	0	-
BST	18/06/2014 12:30	4.5	4.5	3.2	348	0	27.2	0	28.6	0	25.7	0	32.1	0	-
BST	18/06/2014 12:40	4.9	4.9	3.4	340	0	27.4	0	29.4	0	27	0	32.8	0	-
BST	18/06/2014 12:50	5.0	5.0	3.6	352	0	29.1	0	30.5	0	28.9	0	33.2	0	-
BST	18/06/2014 13:00	5.0	5.2	3.6	341	0	31.8	0	30.5	0	28.2	0	34.2	0	-
BST	18/06/2014 13:10	4.9	4.9	3.5	346	0	33.2	0	30.1	0	29.4	0	35.2	0	-
BST	18/06/2014 13:20	5.0	5.1	3.6	334	0	32.2	0	33.0	0	32.8	0	35.7	0	-
BST	18/06/2014 13:30	5.3	5.3	3.8	339	0	32.6	0	31.0	0	37.7	0	35.6	0	-
BST	18/06/2014 13:40	5.3	5.3	3.8	341	0	33.8	0	30.5	0	34.1	0	36	0	-
BST	18/06/2014 13:50	5.2	5.5	3.9	334	0	32.7	0	31.3	0	33.3	0	36	0	-
BST	18/06/2014 14:00	5.0	5.1	3.6	336	0	33.2	0	31.8	0	34.2	0	38.2	0	-
BST	18/06/2014 14:10	5.4	5.4	3.8	346	0	31.1	0	33.3	0	32.8	0	36.4	0	-

BST	18/06/2014 14:20	5.2	5.2	3.7	336	0	32.6	0	32.8	0	31.3	0	37.1	0	-
BST	18/06/2014 14:30	5.8	5.8	4.1	337	0	32	0	31.0	0	31.1	0	36.4	0	-
BST	18/06/2014 14:40	5.7	5.9	4.1	337	0	32.9	0	30.1	0	31.4	0	37.1	0	-
BST	18/06/2014 14:50	5.6	5.6	4.0	337	0	31.8	0	29.6	0	32	0	38.9	0	-
BST	18/06/2014 15:00	5.5	5.6	3.9	346	0	31.1	0	31.0	0	33.5	0	40.2	0	-
BST	18/06/2014 15:10	5.7	5.7	4.1	345	0	32.2	0	32.0	0	36.6	0	37.4	0	-
BST	18/06/2014 15:20	6.1	6.1	4.3	351	0	30.3	0	33.1	0	39	0	36.7	0	-
BST	18/06/2014 15:30	5.5	5.5	3.9	345	0	31.5	0	31.2	0	36.6	0	35	0	-
BST	18/06/2014 15:40	6.2	6.2	4.4	342	0	31.6	0	30.2	0	35.1	0	35.1	0	-
BST	18/06/2014 15:50	6.3	6.3	4.4	336	0	35.2	0	30.7	0	34.7	0	35.8	0	-
BST	18/06/2014 16:00	6.9	6.9	4.9	346	0	32.8	0	30.2	0	33.5	0	35.6	0	-
BST	18/06/2014 16:10	6.6	6.6	4.7	345	0	34.2	0	33.0	0	31.8	0	35.3	0	-
BST	18/06/2014 16:20	6.7	6.7	4.7	341	0	31.1	0	32.4	0	31.2	0	36.5	0	-
BST	18/06/2014 16:30	7.2	7.2	5.1	336	0	31.7	0	33.2	0	32	0	36.3	0	-
BST	18/06/2014 16:40	6.7	6.7	4.7	345	0	32.6	0	32.6	0	33.1	0	39	0	-
BST	18/06/2014 16:50	7.1	7.1	5.0	339	0	32.9	0	32.4	0	32.1	0	37.1	0	-
BST	18/06/2014 17:00	6.9	7.0	4.9	340	0	32.3	0	31.2	0	31.5	0	35.4	0	-
BST	18/06/2014 17:10	7.1	7.1	5.0	343	0	32.2	0	29.2	0	30.8	0	34.3	0	-
BST	18/06/2014 17:20	6.7	6.7	4.8	351	0	35.2	0	28.4	0	31.2	0	34.8	0	-
BST	18/06/2014 17:30	6.6	6.6	4.6	352	12	34	12	30.0	12	32.7	12	38.3	12	-
BST	18/06/2014 17:40	6.7	6.7	4.8	351	0	33.5	0	29.5	0	32.4	0	34.7	0	-
BST	18/06/2014 17:50	7.7	7.7	5.5	338	0	35.2	0	28.8	0	31	0	33.5	0	-
BST	18/06/2014 18:00	7.6	7.7	5.4	339	0	33.4	0	29.7	0	29.5	0	33.5	0	-
BST	18/06/2014 18:10	7.8	7.9	5.6	337	0	34.9	0	30.4	0	29	0	31.5	0	-
BST	18/06/2014 18:20	7.2	7.2	5.1	336	0	33.5	0	28.1	0	29.4	0	31.5	0	-
BST	18/06/2014 18:30	7.1	7.2	5.1	336	0	32.1	0	26.1	0	28.2	0	30.1	0	-
BST	18/06/2014 18:40	7.4	7.4	5.3	336	0	27.6	0	25.8	0	27.1	0	29.6	0	-
BST	18/06/2014 18:50	7.7	7.7	5.4	341	0	26.6	0	23.5	0	27.6	0	28.4	0	-
BST	18/06/2014 19:00	7.1	7.1	5.0	346	0	24.4	0	21.7	0	27	0	29.7	0	-
BST	18/06/2014 19:10	7.4	7.5	5.3	344	0	26.5	0	22.1	0	29.1	0	31.1	0	-
BST	18/06/2014 19:20	7.3	7.4	5.2	358	0	25.4	0	22.8	0	29.2	0	31.3	0	-
BST	18/06/2014 19:30	7.5	7.6	5.4	356	0	26.1	0	22.3	0	28.4	0	31.2	0	-
BST	18/06/2014 19:40	6.6	6.7	4.7	354	0	26.9	0	21.3	0	28.2	0	30	0	-

BST	18/06/2014 19:50	6.5	6.7	4.7	351	0	25.3	0	21.2	0	29.3	0	30.1	0	-
BST	18/06/2014 20:00	6.1	6.1	4.3	350	0	22.2	0	21.2	0	29.3	0	30.7	0	-
BST	18/06/2014 20:10	6.6	6.6	4.6	347	0	22.2	0	21.0	0	29.2	0	31.2	0	-
BST	18/06/2014 20:20	7.4	7.7	5.5	344	0	21.5	0	21.2	0	29.3	0	30.3	0	-
BST	18/06/2014 20:30	9.5	9.7	6.8	349	0	21.2	0	21.3	0	28.9	0	29.4	0	-
BST	18/06/2014 20:40	9.1	9.3	6.6	344	0	21	0	21.1	0	28.4	0	28.5	0	-
BST	18/06/2014 20:50	7.8	8.0	5.6	348	0	21.6	0	21.1	0	28	0	29.2	0	-
BST	18/06/2014 21:00	7.8	7.9	5.6	348	0	21.1	0	21.3	0	28.1	0	29.8	0	-
BST	18/06/2014 21:10	8.1	8.2	5.8	350	0	20.5	0	20.8	0	27	0	29.1	0	-
BST	18/06/2014 21:20	7.9	8.1	5.7	352	0	20.3	0	19.6	0	25.9	0	28	0	-
BST	18/06/2014 21:30	7.7	8.1	5.7	350	0	20.2	0	19.2	0	25.4	0	27.2	0	-
BST	18/06/2014 21:40	7.4	7.7	5.5	350	0	20.1	0	19.9	0	26	0	27.4	0	-
BST	18/06/2014 21:50	7.6	8.0	5.7	348	0	19.7	0	19.4	0	25.4	0	27.2	0	-
BST	18/06/2014 22:00	6.8	7.1	5.0	350	0	19.9	0	19.5	0	25.1	0	26.5	0	-
BST	18/06/2014 22:10	6.7	7.0	5.0	348	0	20.1	0	20.2	0	25.2	0	27	0	-
BST	18/06/2014 22:20	7.3	7.6	5.4	346	0	20	0	20.3	0	27.4	0	28.1	0	-
BST	18/06/2014 22:30	7.8	8.0	5.6	349	0	20.1	0	20.4	0	27.3	0	29.1	0	-
BST	18/06/2014 22:40	7.6	7.9	5.5	347	0	21.1	0	20.7	0	27.7	0	30.5	0	-
BST	18/06/2014 22:50	7.4	7.7	5.5	346	0	22.2	0	21.7	0	30	0	32.4	0	-
BST	18/06/2014 23:00	7.8	8.1	5.7	346	0	21.2	0	21.8	0	29.7	0	33.3	0	-
BST	18/06/2014 23:10	7.6	7.9	5.6	348	0	20.3	0	24.0	0	28.2	0	33.2	0	-
BST	18/06/2014 23:20	7.4	7.8	5.5	347	0	20.8	0	22.3	0	29.6	0	33.3	0	-
BST	18/06/2014 23:30	7.4	7.8	5.5	346	0	22.4	0	22.3	0	30.2	0	33.4	0	-
BST	18/06/2014 23:40	7.2	7.4	5.3	345	0	20.4	0	21.9	0	28.9	0	31.5	0	-
BST	18/06/2014 23:50	7.4	7.7	5.5	344	0	20.1	0	23.2	0	29.4	0	31.7	0	-
BST	19/06/2014 00:00	7.5	7.9	5.6	345	0	20.4	0	22.1	0	30.8	0	31.9	0	-
BST	19/06/2014 00:10	7.4	7.8	5.5	344	0	20.3	0	22.2	0	32.7	0	32.6	0	-
BST	19/06/2014 00:20	7.2	7.5	5.3	342	0	21	0	23.5	0	31.6	0	32.8	0	-
BST	19/06/2014 00:30	7.1	7.5	5.3	341	0	20.2	0	23.2	0	31.2	0	34.3	0	-
BST	19/06/2014 00:40	6.9	7.1	5.0	342	0	19.4	0	22.1	0	30.3	0	33.7	0	-
BST	19/06/2014 00:50	6.5	6.8	4.8	343	0	20.5	0	23.7	0	30.1	0	33	0	-
BST	19/06/2014 01:00	6.7	7.0	4.9	341	0	21.5	0	29.3	0	29.6	0	35	0	-
BST	19/06/2014 01:10	6.2	6.5	4.6	344	0	25.4	0	32.8	0	28.8	0	36.6	0	-

BST	19/06/2014 01:20	6.6	7.0	4.9	344	0	29.3	0	32.9	0	30.1	0	37.1	0	-
BST	19/06/2014 01:30	6.6	6.8	4.8	351	0	29.7	0	35.8	0	30.6	0	36.5	0	-
BST	19/06/2014 01:40	6.9	7.3	5.2	1	0	29.4	0	34.4	0	31.3	0	37.3	0	-
BST	19/06/2014 01:50	7.3	7.6	5.4	3	0	30	0	33.7	0	31.5	0	38.8	0	-
BST	19/06/2014 02:00	8.1	8.5	6.0	2	0	26.7	0	31.7	0	32	0	37.6	0	-
BST	19/06/2014 02:10	7.9	8.1	5.7	3	0	28.3	0	33.0	0	31.4	0	36.8	0	-
BST	19/06/2014 02:20	7.4	7.7	5.5	6	0	28	0	34.0	0	31	0	37.6	0	-
BST	19/06/2014 02:30	7.5	7.8	5.5	2	0	27	0	33.2	0	30.5	0	36	0	-
BST	19/06/2014 02:40	8.1	8.8	6.2	6	0	27.3	0	33.1	0	31.1	0	34.5	0	-
BST	19/06/2014 02:50	7.9	8.4	5.9	2	0	27.9	0	32.9	0	31.4	0	35.7	0	-
BST	19/06/2014 03:00	7.7	8.1	5.7	350	0	28.3	0	33.2	0	31.2	0	35.5	0	-
BST	19/06/2014 03:10	7.9	8.4	5.9	351	0	27.8	0	32.6	0	30.8	0	34.5	0	-
BST	19/06/2014 03:20	8.7	9.2	6.5	354	0	27.7	0	34.2	0	31.4	0	36	0	-
BST	19/06/2014 03:30	8.6	9.1	6.5	355	0	28.1	0	35.1	0	31.5	0	36.5	0	-
BST	19/06/2014 03:40	7.9	8.2	5.8	359	0	29.3	0	34.9	0	31.2	0	37.3	0	-
BST	19/06/2014 03:50	7.8	8.3	5.8	1	0	25.8	0	35.2	0	30.7	0	35.6	0	-
BST	19/06/2014 04:00	7.3	7.7	5.5	358	0	27.3	0	35.0	0	31	0	36.8	0	-
BST	19/06/2014 04:10	7.1	7.5	5.3	5	0	28.3	0	34.7	0	30.8	0	36.4	0	-
BST	19/06/2014 04:20	8.1	8.2	5.8	7	0	28.9	0	36.4	0	30.7	0	37.7	0	-
BST	19/06/2014 04:30	8.0	8.3	5.9	7	0	28	0	36.5	0	31	0	36.9	0	-
BST	19/06/2014 04:40	7.8	8.1	5.8	8	0	29.6	0	35.7	0	30.8	0	37.2	0	-
BST	19/06/2014 04:50	8.4	8.8	6.2	7	0	27.5	0	37.0	0	30.6	0	38.8	0	-
BST	19/06/2014 05:00	9.3	9.6	6.8	6	0	28.8	0	35.6	0	30.5	0	39.2	0	-
BST	19/06/2014 05:10	8.8	9.1	6.4	2	0	28.6	0	35.6	0	31.2	0	37.5	0	-
BST	19/06/2014 05:20	8.7	8.8	6.2	1	0	28.4	0	35.3	0	31	0	37.6	0	-
BST	19/06/2014 05:30	8.1	8.3	5.9	7	0	29	0	36.3	0	31.1	0	38.5	0	-
BST	19/06/2014 05:40	7.3	7.4	5.2	6	0	29.3	0	35.3	0	31	0	38.9	0	-
BST	19/06/2014 05:50	8.0	8.3	5.9	6	0	28.6	0	37.1	0	30.8	0	39.1	0	-
BST	19/06/2014 06:00	8.2	8.5	6.0	7	0	30.2	0	38.6	0	31.9	0	39.3	0	-
BST	19/06/2014 06:10	8.5	8.8	6.2	7	0	30.5	0	37.5	0	32	0	40.2	0	-
BST	19/06/2014 06:20	8.4	8.7	6.2	6	0	28.4	0	38.9	0	31.4	0	41.2	0	-
BST	19/06/2014 06:30	7.5	7.7	5.4	3	0	28.8	0	39.4	0	30.8	0	41.8	0	-
BST	19/06/2014 06:40	7.7	8.1	5.7	6	0	31	0	40.6	0	31.7	0	40.1	0	-

BST	19/06/2014 06:50	7.9	8.3	5.9	6	0	35.2	0	39.7	0	33.2	0	41.8	0	-
BST	19/06/2014 07:00	8.4	8.5	6.0	8	0	33.8	0	40.5	0	32.9	0	41.8	0	-
BST	19/06/2014 07:10	8.4	8.6	6.1	6	0	32.2	0	40.8	0	32.6	0	41.2	0	-
BST	19/06/2014 07:20	7.7	7.9	5.6	9	0	34.1	0	38.2	0	32.3	0	40.7	0	-
BST	19/06/2014 07:30	7.8	7.9	5.6	9	0	32.4	0	35.5	0	31.7	0	39.3	0	-
BST	19/06/2014 07:40	8.6	8.7	6.2	14	0	33	0	35.1	0	30.9	0	38.5	0	-
BST	19/06/2014 07:50	8.8	9.0	6.4	17	0	33.2	0	34.7	0	31.3	0	38.4	0	-
BST	19/06/2014 08:00	8.5	8.6	6.1	11	0	31.4	0	35.8	0	31.1	0	38	0	-
BST	19/06/2014 08:10	7.5	7.5	5.3	8	0	32	0	34.6	0	30.4	0	39.5	0	-
BST	19/06/2014 08:20	8.9	9.0	6.4	6	0	35	0	36.2	0	30	0	39	0	-
BST	19/06/2014 08:30	9.1	9.3	6.6	10	0	33.8	0	37.0	0	31.1	0	38.5	0	-
BST	19/06/2014 08:40	8.5	8.6	6.1	12	0	35.4	0	35.3	0	29.7	0	38.2	0	-
BST	19/06/2014 08:50	8.7	8.8	6.2	16	0	33.9	0	35.9	0	31.5	0	38.6	0	-
BST	19/06/2014 09:00	8.9	8.9	6.3	19	0	34.7	0	33.9	0	30.6	0	36.4	0	-
BST	19/06/2014 09:10	8.8	8.9	6.3	19	0	34.9	0	33.1	0	29.5	0	37.8	0	-
BST	19/06/2014 09:20	8.6	8.7	6.1	19	0	35.9	0	31.3	0	29.9	0	36.8	0	-
BST	19/06/2014 09:30	9.4	9.5	6.7	22	0	35	0	32.9	0	29.4	0	35.3	0	-
BST	19/06/2014 09:40	8.7	8.8	6.2	15	0	34.8	0	33.2	0	29.9	0	38	0	-
BST	19/06/2014 09:50	9.5	9.5	6.7	6	0	36	0	33.2	0	29.6	0	39.3	0	-
BST	19/06/2014 10:00	10.3	10.3	7.3	3	0	31.8	0	32.1	0	27.1	0	34.9	0	-
BST	19/06/2014 10:10	10.3	10.4	7.4	12	0	32	0	31.6	0	26.6	0	35	0	-
BST	19/06/2014 10:20	10.1	10.1	7.2	7	0	33	0	28.8	0	28.6	0	36.7	0	-
BST	19/06/2014 10:30	10.2	10.2	7.2	6	0	32.5	0	30.1	0	27.6	0	34.4	0	-
BST	19/06/2014 10:40	9.2	9.2	6.5	5	0	33.6	0	29.8	0	30.1	0	34.5	0	-
BST	19/06/2014 10:50	10.3	10.4	7.4	9	0	32.1	0	31.4	0	30.6	0	37.2	0	-
BST	19/06/2014 11:00	9.4	9.5	6.7	3	0	31.1	0	31.8	0	29.5	0	36	0	-
BST	19/06/2014 11:10	8.7	8.8	6.2	1	0	32.4	0	33.4	0	29.1	0	34.5	0	-
BST	19/06/2014 11:20	9.3	9.4	6.7	3	0	30.9	0	30.2	0	28.8	0	35.5	0	-
BST	19/06/2014 11:30	9.4	9.4	6.7	359	0	31.7	0	30.7	0	28.3	0	36.7	0	-
BST	19/06/2014 11:40	10.4	10.5	7.4	4	0	32.8	0	31.1	0	28.9	0	36.8	0	-
BST	19/06/2014 11:50	10.1	10.2	7.2	359	0	31.9	0	30.7	0	28.5	0	36	0	-
BST	19/06/2014 12:00	10.4	10.4	7.4	353	0	32.4	0	31.2	0	28.9	0	35.7	0	-
BST	19/06/2014 12:10	9.4	9.5	6.7	355	0	32.2	0	30.8	0	29.3	0	35.2	0	-

BST	19/06/2014 12:20	9.0	9.0	6.4	352	0	31.3	0	32.8	0	27.7	0	34.9	0	-
BST	19/06/2014 12:30	9.1	9.3	6.6	347	0	31.2	0	32.6	0	29.1	0	36	0	-
BST	19/06/2014 12:40	8.8	8.8	6.2	348	0	32.3	0	31.5	0	28.7	0	36.2	0	-
BST	19/06/2014 12:50	9.2	9.2	6.5	353	0	34.1	0	33.1	0	30.3	0	36.8	0	-
BST	19/06/2014 13:00	7.8	7.9	5.6	351	0	32.2	0	28.6	0	29.4	0	36.7	0	-
BST	19/06/2014 13:10	7.5	7.5	5.3	10	0	34	0	31.5	0	30.5	0	35.8	0	-
BST	19/06/2014 13:20	7.5	7.5	5.3	8	0	31.9	0	32.1	0	31.5	0	36.3	0	-
BST	19/06/2014 13:30	7.6	7.7	5.4	3	0	31.7	0	33.1	0	29.7	0	35.5	0	-
BST	19/06/2014 13:40	7.6	7.6	5.4	359	0	32.4	0	34.0	0	29.4	0	34.7	0	-
BST	19/06/2014 13:50	7.5	7.6	5.4	354	0	33.3	0	31.5	0	28.9	0	33.5	0	-
BST	19/06/2014 14:00	8.5	8.6	6.0	1	0	30.7	0	31.1	0	29.1	0	35	0	-
BST	19/06/2014 14:10	7.8	7.9	5.6	8	0	32.3	0	31.3	0	30.1	0	34.2	0	-
BST	19/06/2014 14:20	7.7	7.7	5.4	5	0	33.3	0	31.2	0	30.4	0	34.4	0	-
BST	19/06/2014 14:30	8.0	8.0	5.6	13	0	32.8	0	30.3	0	29.2	0	34.5	0	-
BST	19/06/2014 14:40	7.2	7.4	5.2	1	0	31.1	0	30.3	0	29.3	0	35.6	0	-
BST	19/06/2014 14:50	7.7	7.7	5.4	358	0	34.4	0	33.0	0	29.4	0	35.4	0	-
BST	19/06/2014 15:00	7.6	7.6	5.4	352	0	34	0	30.9	0	29.3	0	35.1	0	-
BST	19/06/2014 15:10	8.1	8.1	5.8	360	0	35.6	0	31.4	0	29.2	0	35.4	0	-
BST	19/06/2014 15:20	7.4	7.5	5.3	356	0	35	0	29.1	0	28.3	0	34.5	0	-
BST	19/06/2014 15:30	7.2	7.2	5.1	14	0	35.6	0	28.0	0	27.9	0	32.5	0	-
BST	19/06/2014 15:40	7.8	7.9	5.6	9	0	38.8	0	28.5	0	27.9	0	33.5	0	-
BST	19/06/2014 15:50	8.3	8.3	5.9	8	0	37.6	0	29.1	0	29	0	34.9	0	-
BST	19/06/2014 16:00	8.5	8.5	6.0	350	0	37.8	0	30.3	0	29.6	0	33.8	0	-
BST	19/06/2014 16:10	8.5	8.6	6.1	347	0	37.5	0	32.5	0	30.6	0	34.3	0	-
BST	19/06/2014 16:20	8.6	8.6	6.1	353	0	37.4	0	31.7	0	30.2	0	34.3	0	-
BST	19/06/2014 16:30	8.6	8.6	6.1	355	0	35.2	0	29.6	0	29.3	0	35.1	0	-
BST	19/06/2014 16:40	8.5	8.5	6.0	352	0	36.4	0	28.9	0	30.2	0	33.5	0	-
BST	19/06/2014 16:50	8.3	8.4	5.9	348	0	35.1	0	28.8	0	30.7	0	35.2	0	-
BST	19/06/2014 17:00	7.5	7.7	5.4	347	0	32	0	29.4	0	29.5	0	34.4	0	-
BST	19/06/2014 17:10	8.0	8.0	5.7	347	0	34.6	0	30.3	0	29.4	0	34.3	0	-
BST	19/06/2014 17:20	8.0	8.2	5.8	339	0	34.6	0	28.7	0	29.6	0	35	0	-
BST	19/06/2014 17:30	8.0	8.1	5.7	344	0	33.1	0	27.1	0	29.4	0	34.1	0	-
BST	19/06/2014 17:40	7.9	8.0	5.6	344	0	34.4	0	26.2	0	30.2	0	34.1	0	-

BST	19/06/2014 17:50	7.9	7.9	5.6	348	0	35.3	0	25.6	0	30.6	0	33.2	0	-
BST	19/06/2014 18:00	8.3	8.5	6.0	352	0	35.4	0	24.6	0	29.4	0	33.3	0	-
BST	19/06/2014 18:10	8.2	8.2	5.8	353	0	31.4	0	24.5	0	29.2	0	32.2	0	-
BST	19/06/2014 18:20	7.8	7.8	5.5	355	0	31.6	0	23.2	0	29.1	0	31.4	0	-
BST	19/06/2014 18:30	7.3	7.3	5.2	352	0	31.2	0	22.1	0	26.8	0	31.1	0	-
BST	19/06/2014 18:40	7.8	7.8	5.5	349	0	30.6	0	21.9	0	28.3	0	31.6	0	-
BST	19/06/2014 18:50	7.8	7.8	5.5	349	0	27.7	0	22.9	0	29.4	0	32.8	0	-
BST	19/06/2014 19:00	8.1	8.2	5.8	352	0	28.6	0	27.4	0	29.2	0	32.5	0	-
BST	19/06/2014 19:10	8.8	8.9	6.3	349	0	28.8	0	25.0	0	29.4	0	32.5	0	-
BST	19/06/2014 19:20	9.0	9.1	6.4	351	0	29.6	0	23.5	0	29.7	0	32.9	0	-
BST	19/06/2014 19:30	8.8	9.0	6.4	353	0	26.4	0	23.2	0	30.5	0	32.7	0	-
BST	19/06/2014 19:40	7.8	8.0	5.6	350	0	26.5	0	25.0	0	33.4	0	32.5	0	-
BST	19/06/2014 19:50	7.9	8.0	5.7	348	0	27.7	0	23.9	0	28.4	0	32.6	0	-
BST	19/06/2014 20:00	8.2	8.4	5.9	352	0	49.4	0	23.0	0	28.4	0	32.7	0	-
BST	19/06/2014 20:10	7.6	7.6	5.4	347	0	52.4	0	22.6	0	28	0	32.2	0	-
BST	19/06/2014 20:20	8.3	8.5	6.0	350	0	50.8	0	22.7	0	27.5	0	32.2	0	-
BST	19/06/2014 20:30	8.3	8.5	6.0	354	0	35.3	0	25.0	0	29.2	0	33.4	0	-
BST	19/06/2014 20:40	7.9	8.1	5.7	350	0	35.5	0	25.0	0	29.2	0	33.6	0	-
BST	19/06/2014 20:50	8.6	8.9	6.3	347	0	37	0	22.3	0	29.3	0	34	0	-
BST	19/06/2014 21:00	8.4	8.7	6.2	352	0	53.1	0	21.2	0	29	0	32.4	0	-
BST	19/06/2014 21:10	7.9	8.3	5.8	351	0	56.1	0	20.3	0	28.3	0	32.3	0	-
BST	19/06/2014 21:20	8.3	8.5	6.0	350	0	34.8	0	20.1	0	28.7	0	31.6	0	-
BST	19/06/2014 21:30	7.4	7.7	5.4	350	0	20.3	0	20.1	0	28.8	0	32.2	0	-
BST	19/06/2014 21:40	7.0	7.2	5.1	347	0	20.1	0	20.2	0	28.2	0	31.3	0	-
BST	19/06/2014 21:50	6.6	6.6	4.7	347	0	20	0	19.4	0	28	0	30.7	0	-
BST	19/06/2014 22:00	7.4	7.5	5.3	359	0	20.2	0	19.3	0	27.2	0	28.7	0	-
BST	19/06/2014 22:10	6.9	7.1	5.0	354	0	20.2	0	19.3	0	27	0	26.8	0	-
BST	19/06/2014 22:20	7.0	7.3	5.1	358	0	20.3	0	19.3	0	24.8	0	26	0	-
BST	19/06/2014 22:30	7.1	7.5	5.3	355	0	21.5	0	19.4	0	25	0	26.4	0	-
BST	19/06/2014 22:40	7.7	8.2	5.8	356	0	20.1	0	19.7	0	24.4	0	32.1	0	-
BST	19/06/2014 22:50	7.0	7.1	5.0	1	0	20.1	0	18.6	0	24.2	0	30.1	0	-
BST	19/06/2014 23:00	7.1	7.4	5.2	7	0	19.8	0	18.6	0	23.7	0	30.1	0	-
BST	19/06/2014 23:10	7.0	7.4	5.2	8	0	19.4	0	18.8	0	23.4	0	27.7	0	-

BST	19/06/2014 23:20	6.5	6.8	4.8	7	0	19.4	0	18.9	0	26.1	0	29.7	0	-
BST	19/06/2014 23:30	7.0	7.2	5.1	7	0	20.2	0	19.3	0	27.5	0	31.7	0	-
BST	19/06/2014 23:40	7.3	7.5	5.3	5	0	20	0	19.3	0	27.4	0	31.4	0	-
BST	19/06/2014 23:50	7.5	7.9	5.6	6	0	19.4	0	19.2	0	27.1	0	31.2	0	-
BST	20/06/2014 00:00	7.2	7.5	5.3	4	0	19.2	0	19.3	0	28.4	0	32	0	-
BST	20/06/2014 00:10	7.0	7.5	5.3	7	0	19.3	0	19.7	0	28.2	0	31.9	0	-
BST	20/06/2014 00:20	6.6	7.0	5.0	5	0	19.3	0	19.5	0	28.4	0	32.1	0	-
BST	20/06/2014 00:30	6.7	7.1	5.0	4	0	19.2	0	19.2	0	28	0	32.1	0	-
BST	20/06/2014 00:40	6.6	7.0	5.0	357	0	19.4	0	19.5	0	28.5	0	32.6	0	-
BST	20/06/2014 00:50	6.8	7.3	5.1	356	0	21	0	19.7	0	29.1	0	33	0	-
BST	20/06/2014 01:00	6.5	6.9	4.9	349	0	22	0	24.1	0	28.6	0	33.2	0	-
BST	20/06/2014 01:10	6.5	6.9	4.8	344	0	24.2	0	28.5	0	28.2	0	34.5	0	-
BST	20/06/2014 01:20	6.4	6.7	4.8	341	0	31.4	0	30.4	0	28.1	0	32.5	0	-
BST	20/06/2014 01:30	6.1	6.3	4.5	344	0	30.9	0	31.1	0	28.8	0	32.3	0	-
BST	20/06/2014 01:40	8.1	8.3	5.9	351	0	32.1	0	29.6	0	29.6	0	33.2	0	-
BST	20/06/2014 01:50	6.5	6.6	4.7	10	0	29.8	0	30.3	0	30.2	0	32	0	-
BST	20/06/2014 02:00	5.8	6.1	4.3	10	0	29.1	0	28.8	0	28.2	0	31.4	0	-
BST	20/06/2014 02:10	5.2	5.5	3.9	7	0	28.5	0	26.5	0	28.2	0	31.5	0	-
BST	20/06/2014 02:20	5.1	5.4	3.8	356	0	28.2	0	25.7	0	27.1	0	31.1	0	-
BST	20/06/2014 02:30	5.3	5.7	4.0	356	0	26.8	0	28.0	0	26.3	0	30.7	0	-
BST	20/06/2014 02:40	6.7	6.9	4.9	1	0	27.1	0	28.2	0	26.8	0	30.3	0	-
BST	20/06/2014 02:50	6.3	6.6	4.6	356	0	26.3	0	27.3	0	26.5	0	32.6	0	-
BST	20/06/2014 03:00	6.0	6.3	4.4	353	0	27.9	0	28.3	0	26.1	0	33.7	0	-
BST	20/06/2014 03:10	6.3	6.6	4.6	353	0	26.9	0	28.6	0	26.4	0	33.3	0	-
BST	20/06/2014 03:20	6.8	7.2	5.1	359	0	27.4	0	29.9	0	26.8	0	33.4	0	-
BST	20/06/2014 03:30	6.6	7.2	5.1	1	0	27.2	0	31.4	0	26	0	33.3	0	-
BST	20/06/2014 03:40	6.1	6.6	4.6	356	0	29.8	0	29.3	0	26.7	0	32	0	-
BST	20/06/2014 03:50	6.0	6.4	4.5	356	0	26.4	0	29.4	0	26.2	0	31.3	0	-
BST	20/06/2014 04:00	6.8	7.1	5.0	355	0	26.6	0	30.2	0	26.1	0	30.4	0	-
BST	20/06/2014 04:10	6.7	7.2	5.1	353	0	27.3	0	28.2	0	26.5	0	31.6	0	-
BST	20/06/2014 04:20	6.4	6.8	4.8	352	0	25.7	0	29.3	0	26.3	0	31.4	0	-
BST	20/06/2014 04:30	6.9	7.3	5.2	353	0	25.4	0	30.6	0	26.1	0	31.3	0	-
BST	20/06/2014 04:40	7.3	7.8	5.5	353	0	25.9	0	34.7	0	26.2	0	32.1	0	-



BST	20/06/2014 04:50	6.9	7.4	5.2	355	0	26.1	0	30.6	0	26.4	0	32.6	0	-
BST	20/06/2014 05:00	7.2	7.6	5.4	353	0	26.6	0	30.4	0	25.8	0	31.9	0	-
BST	20/06/2014 05:10	6.4	6.8	4.8	351	0	28.3	0	33.8	0	28.4	0	34.1	0	-
BST	20/06/2014 05:20	6.2	6.7	4.7	345	0	28.1	0	33.2	0	28.6	0	34.4	0	-
BST	20/06/2014 05:30	6.2	6.5	4.6	346	0	29.3	0	29.2	0	29.1	0	33.5	0	-
BST	20/06/2014 05:40	6.0	6.2	4.4	348	0	27.3	0	28.6	0	26.6	0	33.3	0	-
BST	20/06/2014 05:50	6.3	6.6	4.6	351	0	27.6	0	32.5	0	26.9	0	33.5	0	-
BST	20/06/2014 06:00	5.9	6.2	4.4	1	0	28.3	0	31.2	0	27	0	33.8	0	-
BST	20/06/2014 06:10	5.8	6.2	4.4	4	0	29.7	0	32.1	0	27.8	0	33.7	0	-
BST	20/06/2014 06:20	5.9	6.2	4.4	2	0	31.8	0	33.7	0	28.4	0	34.2	0	-
BST	20/06/2014 06:30	5.6	6.0	4.3	2	0	28.9	0	30.7	0	26	0	30.9	0	-
BST	20/06/2014 06:40	5.2	5.7	4.0	360	0	28	0	29.0	0	25.2	0	30.7	0	-
BST	20/06/2014 06:50	5.4	5.6	4.0	348	0	27.1	0	29.4	0	26.8	0	32.1	0	-
BST	20/06/2014 07:00	6.7	7.1	5.0	351	0	28.1	0	29.5	0	26.5	0	31.7	0	-
BST	20/06/2014 07:10	6.0	6.3	4.4	351	0	29.7	0	28.9	0	27.4	0	34.1	0	-
BST	20/06/2014 07:20	5.7	5.8	4.1	355	0	30.6	0	28.1	0	28	0	33.6	0	-
BST	20/06/2014 07:30	6.1	6.5	4.6	357	0	31.5	0	31.4	0	27.9	0	34.5	0	-
BST	20/06/2014 07:40	5.9	6.1	4.3	1	0	33.5	0	29.8	0	28.2	0	32.1	0	-
BST	20/06/2014 07:50	5.8	6.0	4.2	358	0	30.8	0	28.0	0	26	0	29.8	0	-
BST	20/06/2014 08:00	6.0	6.2	4.4	356	0	35.7	0	27.5	0	24.1	0	29.4	0	-
BST	20/06/2014 08:10	6.5	6.6	4.7	0	0	29.4	0	28.9	0	23.4	0	30.5	0	-
BST	20/06/2014 08:20	8.1	8.3	5.8	3	0	31.6	0	31.4	0	28.2	0	34.1	0	-
BST	20/06/2014 08:30	7.6	7.7	5.4	351	0	43.2	0	33.5	0	29.1	0	38.2	0	-
BST	20/06/2014 08:40	6.8	7.0	5.0	354	0	34.5	0	28.6	0	25.4	0	33.8	0	-
BST	20/06/2014 08:50	5.9	6.2	4.4	357	0	33.1	0	29.7	0	24.9	0	32.8	0	-
BST	20/06/2014 09:00	6.6	6.7	4.7	358	0	32.5	0	28.7	0	25.7	0	32.7	0	-
BST	20/06/2014 09:10	7.6	7.8	5.5	355	0	33.3	0	27.9	0	26.2	0	33	0	-
BST	20/06/2014 09:20	8.0	8.1	5.8	354	0	32.6	0	29.8	0	26.2	0	32.6	0	-
BST	20/06/2014 09:30	7.1	7.3	5.2	358	0	48.7	0	28.5	0	24.4	0	30.1	0	-
BST	20/06/2014 09:40	5.3	5.5	3.9	355	0	55.3	0	26.3	0	24.6	0	31	0	-
BST	20/06/2014 09:50	5.4	5.5	3.9	357	0	54.2	0	24.9	0	24.6	0	30.7	0	-
BST	20/06/2014 10:00	6.4	6.5	4.6	352	0	33.9	0	26.2	0	25.2	0	32.2	0	-
BST	20/06/2014 10:10	5.9	5.9	4.2	350	0	31.9	0	25.8	0	24.6	0	31	0	-

BST	20/06/2014 10:20	6.7	6.7	4.8	344	0	57.8	0	26.8	0	22.4	0	28.2	0	-
BST	20/06/2014 10:30	6.8	6.8	4.8	340	0	47.2	0	27.9	0	22.1	0	27.7	0	-
BST	20/06/2014 10:40	7.3	7.4	5.3	338	0	38	0	25.9	0	23.4	0	29	0	-
BST	20/06/2014 10:50	7.1	7.2	5.1	338	0	35	0	25.2	0	22.5	0	29.7	0	-
BST	20/06/2014 11:00	6.2	6.3	4.4	343	0	41.4	0	25.1	0	23.2	0	30.5	0	-
BST	20/06/2014 11:10	4.6	4.6	3.3	350	0	33	0	27.0	0	23.3	0	30.9	0	-
BST	20/06/2014 11:20	5.7	5.8	4.1	353	0	33.4	0	26.3	0	23.3	0	29.2	0	-
BST	20/06/2014 11:30	8.1	8.2	5.8	3	0	36.2	0	27.3	0	24.4	0	31	0	-
BST	20/06/2014 11:40	7.8	7.9	5.6	7	0	36.4	0	27.6	0	27.2	0	32.9	0	-
BST	20/06/2014 11:50	5.7	5.8	4.1	4	0	38.6	0	28.8	0	27.9	0	32.2	0	-
BST	20/06/2014 12:00	6.7	6.7	4.8	8	0	39.9	0	28.5	0	28.3	0	35.2	0	-
BST	20/06/2014 12:10	6.4	6.4	4.6	0	0	41.6	0	34.0	0	28.2	0	33.1	0	-
BST	20/06/2014 12:20	6.5	6.5	4.6	12	0	39.4	0	31.2	0	27.5	0	36.2	0	-
BST	20/06/2014 12:30	6.6	6.6	4.6	7	0	39.8	0	29.6	0	28.6	0	34.4	0	-
BST	20/06/2014 12:40	6.3	6.3	4.4	1	0	41	0	28.2	0	28.3	0	34.4	0	-
BST	20/06/2014 12:50	6.1	6.1	4.3	352	0	41.6	0	29.3	0	29.4	0	34.7	0	-
BST	20/06/2014 13:00	6.3	6.4	4.5	341	0	40.9	0	31.9	0	31.1	0	34.1	0	-
BST	20/06/2014 13:10	6.6	6.6	4.7	351	0	40.2	0	29.7	0	27.6	0	31.5	0	-
BST	20/06/2014 13:20	5.7	5.7	4.0	354	0	40.7	0	28.6	0	27.5	0	29.8	0	-
BST	20/06/2014 13:30	5.1	5.2	3.7	356	0	42.8	0	29.0	0	26.8	0	31.2	0	-
BST	20/06/2014 13:40	4.9	4.9	3.5	6	0	39.2	0	28.4	0	30.2	0	34.8	0	-
BST	20/06/2014 13:50	5.5	5.5	3.9	6	0	36.5	0	31.0	0	26.9	0	30.4	0	-
BST	20/06/2014 14:00	5.8	5.9	4.2	1	0	37.4	0	29.7	0	28.5	0	32.8	0	-
BST	20/06/2014 14:10	5.5	5.5	3.9	4	0	34.1	0	28.7	0	25.7	0	31.9	0	-
BST	20/06/2014 14:20	5.2	5.3	3.8	357	0	36.1	0	26.0	0	23.6	0	30.6	0	-
BST	20/06/2014 14:30	5.5	5.5	3.9	341	0	31.9	0	24.4	0	25.5	0	31	0	-
BST	20/06/2014 14:40	7.0	7.1	5.0	1	0	37.3	0	25.0	0	28.3	0	31.3	0	-
BST	20/06/2014 14:50	7.2	7.4	5.2	347	0	35.4	0	27.8	0	27.4	0	29.3	0	-
BST	20/06/2014 15:00	7.1	7.2	5.1	351	0	37.7	0	26.3	0	26	0	30.7	0	-
BST	20/06/2014 15:10	7.4	7.4	5.2	356	0	41	0	27.4	0	25	0	29.1	0	-
BST	20/06/2014 15:20	7.2	7.3	5.2	345	0	36.5	0	25.3	0	26.1	0	29.5	0	-
BST	20/06/2014 15:30	7.5	7.6	5.4	353	0	32.1	0	26.2	0	25.6	0	29.8	0	-
BST	20/06/2014 15:40	6.7	6.8	4.8	354	0	33	0	29.7	0	27	0	32.5	0	-

BST	20/06/2014 15:50	7.9	7.9	5.6	341	0	39	0	29.3	0	27.4	0	32.8	0	-
BST	20/06/2014 16:00	8.2	8.3	5.9	336	0	39.2	0	32.0	0	26.8	0	31.6	0	-
BST	20/06/2014 16:10	7.7	7.8	5.5	334	0	41.3	0	33.0	0	28.7	0	33.2	0	-
BST	20/06/2014 16:20	6.8	6.8	4.8	338	0	44.1	0	32.3	0	28.3	0	33.1	0	-
BST	20/06/2014 16:30	6.4	6.4	4.6	337	0	39.5	0	31.5	0	29.7	0	31.3	0	-
BST	20/06/2014 16:40	7.6	7.7	5.4	335	0	35.2	0	26.3	0	28.5	0	31.5	0	-
BST	20/06/2014 16:50	7.7	7.7	5.4	342	0	35.5	0	26.7	0	28.9	0	31.2	0	-
BST	20/06/2014 17:00	6.8	6.8	4.8	340	0	38.8	0	27.3	0	28.5	0	30.4	0	-
BST	20/06/2014 17:10	7.6	7.7	5.4	337	0	38.2	0	27.1	0	27.5	0	30.7	0	-
BST	20/06/2014 17:20	6.0	6.0	4.3	4	0	39.1	0	26.3	0	27.1	0	31.4	0	-
BST	20/06/2014 17:30	5.0	5.1	3.6	356	0	32.1	0	25.1	0	26.6	0	29.5	0	-
BST	20/06/2014 17:40	6.5	6.5	4.6	352	0	33.8	0	25.5	0	26.4	0	27.3	0	-
BST	20/06/2014 17:50	5.8	5.9	4.2	352	0	36.2	0	24.8	0	25.8	0	28.5	0	-
BST	20/06/2014 18:00	5.2	5.2	3.7	341	0	34.7	0	25.3	0	25.7	0	32.5	0	-
BST	20/06/2014 18:10	5.5	5.5	3.9	337	0	39.1	0	25.0	0	26.3	0	31.2	0	-
BST	20/06/2014 18:20	5.5	5.6	3.9	339	0	35	0	22.7	0	29.4	0	29.7	0	-
BST	20/06/2014 18:30	5.9	6.0	4.3	344	0	36.2	0	23.9	0	29.2	0	28.2	0	-
BST	20/06/2014 18:40	6.1	6.3	4.4	346	0	36	0	23.6	0	28.7	0	27.7	0	-
BST	20/06/2014 18:50	7.1	7.2	5.1	341	0	33.3	0	23.2	0	28.2	0	27.1	0	-
BST	20/06/2014 19:00	6.8	6.9	4.9	344	0	36.6	0	22.5	0	25.6	0	27.2	0	-
BST	20/06/2014 19:10	6.6	6.6	4.7	347	0	30.4	0	21.0	0	25.6	0	28.8	0	-
BST	20/06/2014 19:20	6.4	6.4	4.5	348	0	29.9	0	21.6	0	26.8	0	27.2	0	-
BST	20/06/2014 19:30	7.6	7.7	5.4	349	0	28.7	0	21.4	0	27.3	0	25.8	0	-
BST	20/06/2014 19:40	7.2	7.2	5.1	345	0	31.8	0	21.1	0	33.1	0	25.1	0	-
BST	20/06/2014 19:50	6.9	7.2	5.1	342	0	30.1	0	21.2	0	26.2	0	22.2	0	-
BST	20/06/2014 20:00	7.0	7.1	5.0	341	0	27.7	0	20.0	0	23.7	0	21.7	0	-
BST	20/06/2014 20:10	7.7	7.8	5.5	343	0	22.7	0	19.8	0	24	0	22.4	0	-
BST	20/06/2014 20:20	6.6	6.8	4.8	346	0	21.7	0	20.2	0	25.4	0	22.4	0	-
BST	20/06/2014 20:30	6.5	6.8	4.8	342	0	21.5	0	21.1	0	26.1	0	21.6	0	-
BST	20/06/2014 20:40	6.3	6.6	4.6	336	0	22.1	0	20.6	0	26.3	0	22.5	0	-
BST	20/06/2014 20:50	6.3	6.5	4.6	338	0	21.2	0	20.3	0	24.6	0	21.3	0	-
BST	20/06/2014 21:00	5.3	5.5	3.9	342	0	20.6	0	20.7	0	24.7	0	21.1	0	-
BST	20/06/2014 21:10	5.7	6.1	4.3	347	0	20.4	0	21.0	0	24.3	0	21.2	0	-

BST	20/06/2014 21:20	7.5	7.8	5.5	338	0	20.3	0	20.5	0	23.8	0	21.1	0	-
BST	20/06/2014 21:30	8.3	8.8	6.2	337	0	21.2	0	20.2	0	23.6	0	21.5	0	-
BST	20/06/2014 21:40	7.6	8.2	5.8	338	0	21.4	0	21.0	0	23.5	0	21.3	0	-
BST	20/06/2014 21:50	7.0	7.6	5.4	338	0	21.1	0	20.3	0	23.9	0	21.2	0	-
BST	20/06/2014 22:00	6.9	7.3	5.2	335	0	20.7	0	20.2	0	23.4	0	21.3	0	-
BST	20/06/2014 22:10	6.6	6.8	4.8	332	0	20.2	0	19.5	0	22.3	0	21	0	-
BST	20/06/2014 22:20	6.9	7.2	5.1	327	0	20.2	0	19.3	0	22.4	0	27	0	-
BST	20/06/2014 22:30	7.8	8.3	5.9	328	0	20.2	0	19.7	0	22.1	0	20.3	0	-
BST	20/06/2014 22:40	7.7	8.0	5.7	332	0	20.2	0	19.2	0	21.2	0	20.2	0	-
BST	20/06/2014 22:50	7.5	7.9	5.6	325	0	21.4	0	19.2	0	21.2	0	20	0	-
BST	20/06/2014 23:00	7.4	7.9	5.6	323	0	22	0	20.0	0	21.4	0	21.1	0	-
BST	20/06/2014 23:10	6.8	7.4	5.2	318	0	21.2	0	19.4	0	21.1	0	21.2	0	-
BST	20/06/2014 23:20	7.2	7.6	5.3	317	0	21.2	0	19.6	0	21.2	0	20.7	0	-
BST	20/06/2014 23:30	7.4	7.7	5.5	316	0	21.1	0	19.3	0	21.4	0	21.2	0	-
BST	20/06/2014 23:40	8.1	8.5	6.0	315	0	21.7	0	19.6	0	22.4	0	22.1	0	-
BST	20/06/2014 23:50	8.1	8.5	6.0	316	0	21.3	0	19.6	0	21.6	0	20.7	0	-
BST	21/06/2014 00:00	7.4	7.4	5.3	316	0	20.6	0	19.3	0	21.2	0	20.5	0	-
BST	21/06/2014 00:10	7.4	7.5	5.3	314	0	20.4	0	19.2	0	21.1	0	21.3	0	-
BST	21/06/2014 00:20	7.6	7.7	5.5	314	0	20.3	0	19.2	0	21.3	0	20.8	0	-
BST	21/06/2014 00:30	7.2	7.4	5.3	313	0	20.3	0	19.1	0	21.5	0	20.5	0	-
BST	21/06/2014 00:40	7.2	7.4	5.2	313	0	21.8	0	19.7	0	21.3	0	20.9	0	-
BST	21/06/2014 00:50	7.6	8.1	5.7	315	0	23.7	0	23.6	0	23	0	21.4	0	-
BST	21/06/2014 01:00	7.3	7.9	5.6	315	0	25.5	0	29.2	0	23.9	0	23.8	0	-
BST	21/06/2014 01:10	7.2	7.9	5.6	315	0	28.5	0	29.8	0	23.5	0	22.7	0	-
BST	21/06/2014 01:20	7.2	7.7	5.5	312	0	30.3	0	28.7	0	23	0	22.7	0	-
BST	21/06/2014 01:30	7.4	7.9	5.6	308	0	30.6	0	27.1	0	22.9	0	24	0	-
BST	21/06/2014 01:40	6.6	6.9	4.8	312	0	30.7	0	28.2	0	22.7	0	32.2	0	-
BST	21/06/2014 01:50	6.2	6.8	4.8	309	0	31.3	0	26.5	0	23.2	0	27.7	0	-
BST	21/06/2014 02:00	5.7	6.3	4.5	304	0	30.4	0	28.1	0	23	0	23.8	0	-
BST	21/06/2014 02:10	7.1	7.9	5.6	305	0	29.4	0	27.0	0	23.2	0	23.4	0	-
BST	21/06/2014 02:20	7.5	8.1	5.7	306	0	29	0	28.0	0	23.5	0	24	0	-
BST	21/06/2014 02:30	6.4	7.1	5.0	307	0	30.6	0	30.3	0	24.2	0	25.9	0	-
BST	21/06/2014 02:40	6.2	6.8	4.8	304	0	33.1	0	30.5	0	23.9	0	26.2	0	-

BST	21/06/2014 02:50	6.0	6.5	4.6	301	0	37.3	0	31.7	0	23.2	0	25.6	0	-
BST	21/06/2014 03:00	6.2	6.8	4.8	302	0	40	0	29.8	0	23.9	0	25.4	0	-
BST	21/06/2014 03:10	5.6	6.1	4.3	303	0	43.2	0	30.8	0	25.8	0	26.8	0	-
BST	21/06/2014 03:20	5.8	6.3	4.5	304	0	45.2	0	29.2	0	26.1	0	25.4	0	-
BST	21/06/2014 03:30	6.0	6.5	4.6	300	0	44.9	0	30.0	0	24.3	0	26	0	-
BST	21/06/2014 03:40	6.0	6.6	4.7	302	0	43.3	0	29.9	0	23.7	0	27.9	0	-
BST	21/06/2014 03:50	5.6	6.2	4.4	300	0	44.5	0	27.5	0	23.9	0	25.3	0	-
BST	21/06/2014 04:00	5.7	6.2	4.3	297	0	44.3	0	27.7	0	24.4	0	27.3	0	-
BST	21/06/2014 04:10	5.7	6.1	4.3	298	0	43.7	0	31.2	0	26	0	27.7	0	-
BST	21/06/2014 04:20	5.9	6.4	4.5	299	0	45.4	0	30.5	0	24.8	0	27.6	0	-
BST	21/06/2014 04:30	6.0	6.5	4.6	301	0	44.2	0	29.4	0	24.8	0	28.9	0	-
BST	21/06/2014 04:40	5.8	6.3	4.4	300	0	43.8	0	31.1	0	26	0	29.7	0	-
BST	21/06/2014 04:50	6.2	6.7	4.8	303	0	41.3	0	31.2	0	26.4	0	30.1	0	-
BST	21/06/2014 05:00	5.9	6.3	4.5	299	0	40.7	0	29.3	0	27.3	0	30.8	0	-
BST	21/06/2014 05:10	5.6	5.9	4.2	293	0	41.4	0	29.5	0	27.7	0	30.1	0	-
BST	21/06/2014 05:20	5.9	6.2	4.4	293	0	39.6	0	27.9	0	27.9	0	30.2	0	-
BST	21/06/2014 05:30	5.7	6.0	4.2	290	0	37.2	0	29.8	0	25.4	0	29.6	0	-
BST	21/06/2014 05:40	6.9	7.3	5.2	290	0	37.4	0	29.4	0	25.8	0	27.8	0	-
BST	21/06/2014 05:50	6.5	7.1	5.0	295	0	39.6	0	28.5	0	25.1	0	31.1	0	-
BST	21/06/2014 06:00	6.6	7.1	5.0	303	0	39.8	0	27.6	0	24.5	0	26.5	0	-
BST	21/06/2014 06:10	6.7	7.2	5.1	309	0	32.8	0	27.7	0	25	0	28.2	0	-
BST	21/06/2014 06:20	6.8	7.2	5.1	321	0	33.3	0	28.6	0	25	0	28.5	0	-
BST	21/06/2014 06:30	6.0	6.5	4.6	320	0	32.6	0	30.0	0	26.6	0	31.5	0	-
BST	21/06/2014 06:40	5.5	5.8	4.1	318	0	33.4	0	29.4	0	27.7	0	32	0	-
BST	21/06/2014 06:50	5.5	6.0	4.2	315	0	33.4	0	28.6	0	29.3	0	31.4	0	-
BST	21/06/2014 07:00	5.6	6.1	4.3	313	0	31.5	0	28.4	0	30.7	0	34.1	0	-
BST	21/06/2014 07:10	6.1	6.6	4.7	318	0	32.5	0	28.7	0	32.4	0	32.5	0	-
BST	21/06/2014 07:20	6.2	6.6	4.7	323	0	31.6	0	29.5	0	27	0	32.7	0	-
BST	21/06/2014 07:30	7.0	7.6	5.3	326	0	29.1	0	30.5	0	26.3	0	32.6	0	-
BST	21/06/2014 07:40	6.7	6.9	4.9	330	0	27.6	0	29.7	0	27.6	0	33.2	0	-
BST	21/06/2014 07:50	7.2	7.4	5.2	334	0	28.9	0	29.8	0	28	0	33.6	0	-
BST	21/06/2014 08:00	6.8	7.0	4.9	334	0	27.4	0	28.2	0	25.7	0	32.5	0	-
BST	21/06/2014 08:10	6.6	6.8	4.8	335	0	28	0	29.4	0	26.6	0	32.6	0	-

BST	21/06/2014 08:20	6.6	6.6	4.7	334	0	30.1	0	27.8	0	26.7	0	30.5	0	-
BST	21/06/2014 08:30	7.0	7.3	5.2	333	0	32	0	29.1	0	27.6	0	32.8	0	-
BST	21/06/2014 08:40	6.7	6.9	4.9	332	0	29.2	0	26.7	0	26.6	0	31.1	0	-
BST	21/06/2014 08:50	5.7	5.8	4.1	334	0	31.1	0	28.2	0	27.4	0	33.1	0	-
BST	21/06/2014 09:00	6.1	6.2	4.4	330	0	31.7	0	28.6	0	29.4	0	33.8	0	-
BST	21/06/2014 09:10	5.1	5.1	3.6	330	0	32.2	0	29.2	0	28.8	0	43.2	0	-
BST	21/06/2014 09:20	5.2	5.3	3.7	316	0	33	0	29.3	0	30.2	0	45.9	0	-
BST	21/06/2014 09:30	6.1	6.2	4.4	312	0	32.1	0	28.7	0	30.5	0	44.2	0	-
BST	21/06/2014 09:40	6.9	7.1	5.0	318	0	28.8	0	29.8	0	27.9	0	41.4	0	-
BST	21/06/2014 09:50	7.0	7.1	5.0	326	0	28.5	0	27.5	0	25.1	0	31.4	0	-
BST	21/06/2014 10:00	6.3	6.5	4.6	326	0	27.6	0	26.1	0	24.3	0	31.4	0	-
BST	21/06/2014 10:10	5.2	5.5	3.9	339	0	28.8	0	26.5	0	25	0	30.4	0	-
BST	21/06/2014 10:20	5.6	5.7	4.0	358	0	30.3	0	30.7	0	27.2	0	36.4	0	-
BST	21/06/2014 10:30	5.8	5.9	4.2	347	0	34.9	0	28.8	0	26.1	0	37.6	0	-
BST	21/06/2014 10:40	5.4	5.4	3.9	341	0	36.5	0	30.3	0	30.1	0	38.1	0	-
BST	21/06/2014 10:50	6.3	6.3	4.5	343	0	40.5	0	34.7	0	30.5	0	37.6	0	-
BST	21/06/2014 11:00	6.4	6.6	4.7	345	0	34.2	0	32.3	0	28.7	0	34.2	0	-
BST	21/06/2014 11:10	6.1	6.2	4.4	344	0	36	0	33.3	0	27.7	0	38.6	0	-
BST	21/06/2014 11:20	6.7	6.8	4.8	350	0	38.6	0	28.9	0	27.1	0	37.5	0	-
BST	21/06/2014 11:30	6.5	6.6	4.7	351	0	34.6	0	27.2	0	25.9	0	33.5	0	-
BST	21/06/2014 11:40	7.5	7.6	5.3	342	0	36.5	0	31.0	0	31.9	0	35.9	0	-
BST	21/06/2014 11:50	6.0	6.0	4.3	341	0	37.6	0	31.5	0	30.7	0	34.4	0	-
BST	21/06/2014 12:00	5.7	6.0	4.2	337	0	38.3	0	29.1	0	29.8	0	31.8	0	-
BST	21/06/2014 12:10	6.9	7.0	5.0	340	0	34.1	0	29.2	0	28.8	0	30.4	0	-
BST	21/06/2014 12:20	7.3	7.4	5.2	338	0	33.4	0	30.5	0	28.1	0	29.7	0	-
BST	21/06/2014 12:30	7.3	7.3	5.1	339	0	38.8	0	31.7	0	30.3	0	33.5	0	-
BST	21/06/2014 12:40	7.7	7.8	5.5	340	0	30.5	0	30.2	0	29.3	0	32.9	0	-
BST	21/06/2014 12:50	7.1	7.1	5.0	338	0	32.2	0	31.4	0	29.4	0	33.4	0	-
BST	21/06/2014 13:00	5.7	5.7	4.0	344	0	30.3	0	31.8	0	28.4	0	32.2	0	-
BST	21/06/2014 13:10	5.6	5.6	4.0	345	0	32.6	0	31.5	0	27.8	0	32.9	0	-
BST	21/06/2014 13:20	5.6	5.7	4.0	339	0	33	0	33.6	0	30.4	0	35.1	0	-
BST	21/06/2014 13:30	5.8	5.9	4.2	345	0	34	0	33.3	0	30.4	0	34.2	0	-
BST	21/06/2014 13:40	5.6	5.6	4.0	340	0	34	0	31.7	0	31	0	32.9	0	-

BST	21/06/2014 13:50	7.9	7.9	5.6	340	0	33.5	0	30.5	0	30.5	0	35.2	0	-
BST	21/06/2014 14:00	7.2	7.2	5.1	351	0	34.5	0	31.9	0	30.4	0	34.5	0	-
BST	21/06/2014 14:10	6.8	6.9	4.9	337	0	34.9	0	30.7	0	29.6	0	34.5	0	-
BST	21/06/2014 14:20	6.4	6.5	4.6	334	0	34.2	0	31.9	0	30.6	0	34.6	0	-
BST	21/06/2014 14:30	6.2	6.2	4.4	338	0	37.6	0	30.7	0	28.8	0	34	0	-
BST	21/06/2014 14:40	6.6	6.7	4.8	335	0	41.1	0	28.2	0	30.9	0	36.1	0	-
BST	21/06/2014 14:50	7.8	7.9	5.6	338	0	40.6	0	32.2	0	30.2	0	36.2	0	-
BST	21/06/2014 15:00	7.6	7.7	5.5	338	0	41	0	32.6	0	29.8	0	33.6	0	-
BST	21/06/2014 15:10	6.4	6.5	4.6	344	0	38.1	0	32.3	0	27.6	0	33.6	0	-
BST	21/06/2014 15:20	6.1	6.1	4.3	352	0	39.8	0	33.8	0	29.8	0	34.4	0	-
BST	21/06/2014 15:30	7.7	7.7	5.5	343	0	37.8	0	31.3	0	29.3	0	34	0	-
BST	21/06/2014 15:40	7.1	7.3	5.2	337	0	39	0	32.2	0	30.2	0	33.2	0	-
BST	21/06/2014 15:50	7.2	7.2	5.1	347	0	39	0	31.3	0	29.3	0	31.7	0	-
BST	21/06/2014 16:00	6.7	6.7	4.8	340	0	37.4	0	32.1	0	28.3	0	32.3	0	-
BST	21/06/2014 16:10	6.6	6.7	4.7	351	0	37.9	0	29.1	0	29.1	0	33.2	0	-
BST	21/06/2014 16:20	7.3	7.3	5.1	348	0	37.4	0	29.3	0	27.5	0	32.6	0	-
BST	21/06/2014 16:30	7.5	7.6	5.4	336	0	40.2	0	31.8	0	28.3	0	32.9	0	-
BST	21/06/2014 16:40	7.8	7.9	5.6	343	0	39.3	0	29.8	0	29.1	0	32.6	0	-
BST	21/06/2014 16:50	8.3	8.6	6.1	337	0	40.1	0	28.2	0	29.1	0	33.9	0	-
BST	21/06/2014 17:00	8.8	9.0	6.3	339	0	39.2	0	28.7	0	30.4	0	35.5	0	-
BST	21/06/2014 17:10	8.0	8.0	5.6	338	0	39.9	0	28.7	0	28.2	0	31.8	0	-
BST	21/06/2014 17:20	8.3	8.3	5.9	339	0	37.9	0	29.4	0	28.6	0	32.5	0	-
BST	21/06/2014 17:30	8.0	8.1	5.7	340	0	34.3	0	28.6	0	28.7	0	32.3	0	-
BST	21/06/2014 17:40	6.9	7.2	5.1	342	0	33.7	0	26.2	0	29	0	34.1	0	-
BST	21/06/2014 17:50	8.9	9.0	6.3	346	0	32.1	0	23.4	0	27.5	0	31	0	-
BST	21/06/2014 18:00	8.3	8.6	6.1	343	0	35.8	0	23.4	0	28.4	0	30	0	-
BST	21/06/2014 18:10	7.6	7.9	5.6	343	0	29.5	0	23.3	0	28.6	0	29	0	-
BST	21/06/2014 18:20	7.2	7.2	5.1	345	0	36.3	0	22.4	0	29.2	0	28.2	0	-
BST	21/06/2014 18:30	7.4	7.4	5.2	343	0	30.1	0	21.7	0	28.7	0	28.7	0	-
BST	21/06/2014 18:40	8.3	8.4	5.9	337	0	29.6	0	21.1	0	28	0	28	0	-
BST	21/06/2014 18:50	8.2	8.3	5.8	338	0	29	0	21.4	0	27.7	0	27.3	0	-
BST	21/06/2014 19:00	7.8	7.9	5.6	339	0	25.1	0	22.9	0	27.2	0	26.8	0	-
BST	21/06/2014 19:10	7.2	7.4	5.3	343	0	25.7	0	21.5	0	28.5	0	26.9	0	-

BST	21/06/2014 19:20	7.3	7.5	5.3	345	0	25.8	0	23.2	0	28.1	0	26.4	0	-
BST	21/06/2014 19:30	7.0	7.2	5.1	346	0	23.8	0	23.7	0	26.2	0	25	0	-
BST	21/06/2014 19:40	7.8	8.0	5.6	340	0	25.3	0	22.9	0	24.7	0	24.2	0	-
BST	21/06/2014 19:50	8.7	8.8	6.2	336	0	23.4	0	22.1	0	24.4	0	24.8	0	-
BST	21/06/2014 20:00	8.7	8.7	6.2	336	0	22.2	0	21.7	0	24.6	0	24.5	0	-
BST	21/06/2014 20:10	8.4	8.6	6.1	337	0	21.2	0	21.3	0	24.9	0	22.6	0	-
BST	21/06/2014 20:20	7.4	7.5	5.3	337	0	22	0	20.7	0	23.5	0	22.1	0	-
BST	21/06/2014 20:30	8.1	8.2	5.8	341	0	21.4	0	20.1	0	22.7	0	21.4	0	-
BST	21/06/2014 20:40	8.5	8.7	6.2	344	0	20.9	0	19.4	0	22.7	0	22	0	-
BST	21/06/2014 20:50	8.5	8.7	6.2	347	0	21.6	0	18.5	0	21.6	0	21.3	0	-
BST	21/06/2014 21:00	8.1	8.2	5.8	343	0	21	0	18.5	0	22.2	0	23	0	-
BST	21/06/2014 21:10	7.4	7.8	5.5	342	0	20.3	0	20.0	0	24.7	0	24.6	0	-
BST	21/06/2014 21:20	7.0	7.3	5.2	342	0	20	0	19.5	0	23.5	0	22.3	0	-
BST	21/06/2014 21:30	7.1	7.6	5.4	341	0	20.1	0	19.3	0	22.7	0	22.9	0	-
BST	21/06/2014 21:40	7.0	7.6	5.4	340	0	20.6	0	19.2	0	23.4	0	23.1	0	-
BST	21/06/2014 21:50	6.6	6.9	4.9	337	0	20.7	0	19.2	0	22.6	0	21.7	0	-
BST	21/06/2014 22:00	6.3	6.7	4.7	338	0	20.2	0	19.2	0	22.8	0	21.4	0	-
BST	21/06/2014 22:10	6.2	6.6	4.7	337	0	20.1	0	19.2	0	22.4	0	20.8	0	-
BST	21/06/2014 22:20	6.2	6.5	4.6	339	0	20.2	0	20.1	0	25	0	22.5	0	-
BST	21/06/2014 22:30	6.5	6.9	4.9	338	0	20.3	0	19.5	0	25.1	0	21.1	0	-
BST	21/06/2014 22:40	6.7	6.9	4.9	334	0	20.2	0	19.3	0	26.1	0	22.1	0	-
BST	21/06/2014 22:50	6.5	6.8	4.8	338	0	20.3	0	20.0	0	26.6	0	22.3	0	-
BST	21/06/2014 23:00	6.2	6.4	4.5	335	0	20.3	0	20.1	0	27.5	0	22.3	0	-
BST	21/06/2014 23:10	5.8	6.0	4.3	331	0	20.7	0	19.2	0	28.1	0	22.3	0	-
BST	21/06/2014 23:20	5.7	5.9	4.2	333	0	20.7	0	18.3	0	28.1	0	23	0	-
BST	21/06/2014 23:30	5.8	6.1	4.3	334	0	20.9	0	18.2	0	25.6	0	21.1	0	-
BST	21/06/2014 23:40	5.7	5.8	4.1	333	0	21.1	0	18.2	0	24.1	0	20.1	0	-
BST	21/06/2014 23:50	5.3	5.5	3.9	334	0	20.3	0	18.5	0	22.8	0	20.1	0	-
BST	22/06/2014 00:00	4.9	5.3	3.8	342	0	20.4	0	19.0	0	23.2	0	20.3	0	-
BST	22/06/2014 00:10	5.0	5.6	4.0	344	0	21.1	0	19.1	0	23.5	0	20.2	0	-
BST	22/06/2014 00:20	5.9	6.4	4.5	339	0	21.3	0	19.1	0	24.1	0	20.3	0	-
BST	22/06/2014 00:30	5.9	6.3	4.4	335	0	20.5	0	19.5	0	24.8	0	20.3	0	-
BST	22/06/2014 00:40	6.2	6.5	4.6	334	0	21.5	0	20.5	0	26.1	0	20.4	0	-



BST	22/06/2014 00:50	6.0	6.3	4.4	335	0	22.6	0	23.4	0	26	0	21.5	0	-
BST	22/06/2014 01:00	6.1	6.2	4.4	335	0	24.8	0	30.5	0	27.1	0	22.3	0	-
BST	22/06/2014 01:10	5.9	6.1	4.3	341	0	28.3	0	26.8	0	27.7	0	23.2	0	-
BST	22/06/2014 01:20	6.2	6.4	4.6	335	0	30	0	29.0	0	27.8	0	23	0	-
BST	22/06/2014 01:30	7.0	7.3	5.2	334	0	30.1	0	28.4	0	26	0	23.8	0	-
BST	22/06/2014 01:40	7.2	7.5	5.3	338	0	29.1	0	26.5	0	24.6	0	24.9	0	-
BST	22/06/2014 01:50	6.7	7.0	5.0	341	0	29.2	0	25.3	0	25.5	0	28.4	0	-
BST	22/06/2014 02:00	7.1	7.5	5.3	338	0	27.7	0	23.4	0	26	0	25.7	0	-
BST	22/06/2014 02:10	7.3	7.7	5.4	336	0	29.2	0	24.1	0	24.3	0	24.4	0	-
BST	22/06/2014 02:20	7.1	7.4	5.3	339	0	28.1	0	27.4	0	26.8	0	24.8	0	-
BST	22/06/2014 02:30	7.2	7.8	5.5	342	0	28.4	0	28.7	0	27.1	0	27.2	0	-
BST	22/06/2014 02:40	6.9	7.2	5.1	338	0	29.1	0	27.8	0	27.3	0	25.2	0	-
BST	22/06/2014 02:50	6.7	7.2	5.1	333	0	29.3	0	29.1	0	28.1	0	25.4	0	-
BST	22/06/2014 03:00	6.3	6.8	4.8	330	0	28.2	0	27.6	0	27.1	0	25.6	0	-
BST	22/06/2014 03:10	6.3	6.7	4.7	332	0	28.8	0	25.3	0	26.4	0	25.1	0	-
BST	22/06/2014 03:20	6.6	7.1	5.0	336	0	28.8	0	27.3	0	26.6	0	25.5	0	-
BST	22/06/2014 03:30	6.4	7.0	4.9	335	0	28.5	0	30.0	0	27.1	0	25.2	0	-
BST	22/06/2014 03:40	6.7	7.2	5.1	333	0	26.7	0	30.8	0	27.1	0	26.6	0	-
BST	22/06/2014 03:50	6.8	7.5	5.3	334	0	26.9	0	28.6	0	25	0	28.6	0	-
BST	22/06/2014 04:00	6.8	7.1	5.0	334	0	26.2	0	27.7	0	23.5	0	26.8	0	-
BST	22/06/2014 04:10	6.7	7.1	5.0	336	0	25.3	0	27.3	0	21.6	0	24.9	0	-
BST	22/06/2014 04:20	6.7	7.0	4.9	340	0	25.3	0	28.2	0	21.5	0	23.8	0	-
BST	22/06/2014 04:30	6.2	6.6	4.6	343	0	25.4	0	28.8	0	21.2	0	23.8	0	-
BST	22/06/2014 04:40	6.0	6.1	4.3	339	0	25.1	0	27.6	0	21.3	0	24.9	0	-
BST	22/06/2014 04:50	5.9	6.0	4.2	337	0	25.1	0	25.5	0	21.6	0	23.4	0	-
BST	22/06/2014 05:00	5.6	5.7	4.0	340	0	25.3	0	25.2	0	22	0	29.3	0	-
BST	22/06/2014 05:10	5.3	5.6	3.9	343	0	24.9	0	27.8	0	21.2	0	24.8	0	-
BST	22/06/2014 05:20	5.9	6.2	4.4	344	0	30.8	0	25.5	0	21.8	0	25.4	0	-
BST	22/06/2014 05:30	5.7	6.1	4.3	343	0	35.5	0	25.4	0	21.3	0	24.1	0	-
BST	22/06/2014 05:40	5.3	5.8	4.1	342	0	38.3	0	25.2	0	21.7	0	23.7	0	-
BST	22/06/2014 05:50	5.2	5.6	4.0	343	0	36.5	0	26.4	0	21.5	0	23.3	0	-
BST	22/06/2014 06:00	5.5	5.9	4.1	346	0	32.7	0	27.4	0	22.2	0	24	0	-
BST	22/06/2014 06:10	5.7	6.2	4.4	348	0	33.5	0	28.8	0	22.8	0	25.5	0	-

BST	22/06/2014 06:20	5.4	5.8	4.1	349	0	34	0	28.4	0	25.5	0	24.3	0	-
BST	22/06/2014 06:30	5.4	5.7	4.1	346	0	38.2	0	28.7	0	24.3	0	29.3	0	-
BST	22/06/2014 06:40	5.7	6.2	4.4	344	0	32.3	0	29.1	0	24	0	27.3	0	-
BST	22/06/2014 06:50	5.2	5.7	4.0	348	0	32.1	0	27.9	0	25.2	0	27.1	0	-
BST	22/06/2014 07:00	4.8	5.3	3.7	355	0	41.3	0	29.6	0	24.7	0	26.7	0	-
BST	22/06/2014 07:10	4.0	4.4	3.1	344	0	43.9	0	29.9	0	23.5	0	27.2	0	-
BST	22/06/2014 07:20	3.9	4.3	3.0	343	0	40	0	26.1	0	21.9	0	26.6	0	-
BST	22/06/2014 07:30	3.7	3.9	2.7	339	0	36.1	0	26.9	0	24.9	0	26.1	0	-
BST	22/06/2014 07:40	3.8	3.9	2.8	335	0	32.5	0	25.1	0	23.8	0	25.1	0	-
BST	22/06/2014 07:50	3.7	4.0	2.8	341	0	29.2	0	24.3	0	23.2	0	26.8	0	-
BST	22/06/2014 08:00	3.9	4.0	2.8	341	0	30	0	24.7	0	23.1	0	29.5	0	-
BST	22/06/2014 08:10	4.0	4.0	2.8	347	0	25.5	0	25.0	0	23.3	0	25.5	0	-
BST	22/06/2014 08:20	3.9	4.0	2.8	350	0	27.1	0	25.0	0	22.6	0	26.5	0	-
BST	22/06/2014 08:30	4.0	4.1	2.9	345	0	26.2	0	25.1	0	20.5	0	23.5	0	-
BST	22/06/2014 08:40	3.3	3.4	2.4	341	0	27.1	0	24.4	0	23.2	0	25	0	-
BST	22/06/2014 08:50	3.6	3.6	2.5	338	0	26.8	0	23.7	0	23.1	0	24.3	0	-
BST	22/06/2014 09:00	3.7	3.7	2.6	335	0	26.2	0	26.2	0	25.1	0	26.6	0	-
BST	22/06/2014 09:10	4.0	4.1	2.9	335	0	27.8	0	26.6	0	23.5	0	25.6	0	-
BST	22/06/2014 09:20	4.1	4.1	2.9	333	0	24.8	0	25.3	0	21.3	0	22.8	0	-
BST	22/06/2014 09:30	4.4	4.4	3.1	331	0	26.9	0	24.1	0	20.7	0	22.3	0	-
BST	22/06/2014 09:40	4.3	4.3	3.1	329	0	30.9	0	25.3	0	21.4	0	23.5	0	-
BST	22/06/2014 09:50	4.4	4.5	3.2	338	0	32.9	0	26.4	0	21.7	0	26.2	0	-
BST	22/06/2014 10:00	4.2	4.2	3.0	340	0	34.3	0	23.0	0	23.4	0	28.5	0	-
BST	22/06/2014 10:10	4.3	4.3	3.1	333	0	32.3	0	22.4	0	22.2	0	29	0	-
BST	22/06/2014 10:20	4.6	4.7	3.3	332	0	24.7	0	23.2	0	22.6	0	26.8	0	-
BST	22/06/2014 10:30	4.3	4.3	3.0	314	0	24.3	0	24.0	0	22.9	0	26.2	0	-
BST	22/06/2014 10:40	4.5	4.5	3.2	308	0	27.4	0	22.5	0	23.1	0	26.7	0	-
BST	22/06/2014 10:50	4.8	4.8	3.4	307	0	28.3	0	24.3	0	22.7	0	27.7	0	-
BST	22/06/2014 11:00	4.8	4.8	3.4	306	0	31.5	0	27.6	0	23.6	0	27.4	0	-
BST	22/06/2014 11:10	5.0	5.0	3.5	301	0	30.1	0	24.3	0	23.7	0	28.8	0	-
BST	22/06/2014 11:20	5.0	5.0	3.5	306	0	29.6	0	22.7	0	34.1	0	31.1	0	-
BST	22/06/2014 11:30	4.1	4.3	3.0	310	0	31	0	23.4	0	34.4	0	29.6	0	-
BST	22/06/2014 11:40	3.5	3.6	2.5	316	0	29.5	0	22.8	0	24	0	28.3	0	-

BST	22/06/2014 11:50	3.9	4.0	2.8	319	0	28.2	0	24.3	0	22.4	0	26.4	0	-
BST	22/06/2014 12:00	4.5	4.6	3.2	329	0	28.1	0	22.2	0	22.5	0	26	0	-
BST	22/06/2014 12:10	4.6	4.7	3.4	331	0	26.5	0	22.7	0	21.7	0	25.1	0	-
BST	22/06/2014 12:20	4.1	4.3	3.1	321	0	26.9	0	22.6	0	22.2	0	24.7	0	-
BST	22/06/2014 12:30	3.5	3.7	2.6	317	0	29.1	0	23.6	0	24	0	25.2	0	-
BST	22/06/2014 12:40	3.1	3.2	2.2	314	0	26.3	0	23.8	0	24.7	0	26.7	0	-
BST	22/06/2014 12:50	3.1	3.2	2.3	317	0	28.3	0	22.7	0	26.6	0	25.7	0	-
BST	22/06/2014 13:00	4.6	4.6	3.3	335	0	27.9	0	23.7	0	23	0	24.2	0	-
BST	22/06/2014 13:10	4.4	4.5	3.2	349	0	29.9	0	22.7	0	22.3	0	25.2	0	-
BST	22/06/2014 13:20	5.0	5.1	3.6	345	0	30.1	0	22.9	0	22.4	0	23.9	0	-
BST	22/06/2014 13:30	4.6	4.6	3.3	339	0	26.7	0	24.5	0	22.9	0	26.1	0	-
BST	22/06/2014 13:40	4.5	4.7	3.3	338	0	24.7	0	26.0	0	25.2	0	28.1	0	-
BST	22/06/2014 13:50	4.9	4.9	3.4	345	0	26.5	0	24.3	0	24.1	0	27.1	0	-
BST	22/06/2014 14:00	4.5	4.5	3.2	337	0	26.6	0	24.5	0	22.6	0	27.1	0	-
BST	22/06/2014 14:10	5.6	5.6	3.9	353	0	27	0	24.4	0	24.2	0	28	0	-
BST	22/06/2014 14:20	5.2	5.2	3.7	360	0	24.8	0	29.1	0	24.5	0	27.5	0	-
BST	22/06/2014 14:30	5.2	5.4	3.8	352	0	26	0	25.4	0	30.6	0	28.5	0	-
BST	22/06/2014 14:40	5.2	5.3	3.8	342	0	25	0	23.5	0	35.6	0	27	0	-
BST	22/06/2014 14:50	4.6	4.7	3.4	341	0	22.5	0	24.1	0	34.4	0	28.8	0	-
BST	22/06/2014 15:00	4.1	4.3	3.0	349	0	22.9	0	22.6	0	28.1	0	27.3	0	-
BST	22/06/2014 15:10	4.3	4.3	3.1	356	0	24.5	0	21.9	0	22.9	0	26.5	0	-
BST	22/06/2014 15:20	3.2	3.3	2.3	358	0	25	0	21.6	0	21.5	0	25.6	0	-
BST	22/06/2014 15:30	3.8	4.0	2.8	347	0	25.1	0	21.5	0	21.5	0	27.2	0	-
BST	22/06/2014 15:40	4.1	4.2	3.0	342	0	26.1	0	21.2	0	22.4	0	29.3	0	-
BST	22/06/2014 15:50	4.0	4.0	2.8	3	0	25.7	0	23.4	0	25.9	0	28.5	0	-
BST	22/06/2014 16:00	3.6	3.7	2.6	355	0	25.9	0	23.1	0	25.1	0	27.4	0	-
BST	22/06/2014 16:10	4.1	4.3	3.1	354	0	27.1	0	23.1	0	22.9	0	28.2	0	-
BST	22/06/2014 16:20	4.3	4.4	3.1	5	0	28.4	0	23.1	0	25.5	0	28.3	0	-
BST	22/06/2014 16:30	4.1	4.2	3.0	352	0	26.3	0	23.6	0	23.4	0	27.2	0	-
BST	22/06/2014 16:40	4.9	4.9	3.5	2	0	25.9	0	23.6	0	23.5	0	23.8	0	-
BST	22/06/2014 16:50	5.5	5.5	3.9	348	0	25.3	0	23.4	0	22	0	25	0	-
BST	22/06/2014 17:00	5.0	5.1	3.6	341	0	25.1	0	23.6	0	21.6	0	24	0	-
BST	22/06/2014 17:10	5.1	5.1	3.6	340	0	26.4	0	24.1	0	22.9	0	25.1	0	-

BST	22/06/2014 17:20	5.5	5.6	3.9	336	0	27.8	0	23.4	0	22.2	0	24.8	0	-
BST	22/06/2014 17:30	5.1	5.2	3.7	337	0	27.2	0	24.8	0	22.3	0	24.5	0	-
BST	22/06/2014 17:40	4.8	4.8	3.4	340	0	26.7	0	22.9	0	21.8	0	23.8	0	-
BST	22/06/2014 17:50	4.7	4.7	3.3	347	0	26.2	0	22.0	0	21.6	0	23.9	0	-
BST	22/06/2014 18:00	3.9	3.9	2.7	30	0	25.9	0	21.4	0	22.6	0	24.3	0	-
BST	22/06/2014 18:10	3.7	3.7	2.6	44	0	24.6	0	22.4	0	22.1	0	23.2	0	-
BST	22/06/2014 18:20	3.5	3.5	2.5	36	0	23.8	0	21.1	0	23.5	0	23.2	0	-
BST	22/06/2014 18:30	3.4	3.4	2.4	32	0	23.7	0	21.6	0	22.9	0	23	0	-
BST	22/06/2014 18:40	3.8	3.8	2.7	20	0	25.5	0	21.9	0	22.3	0	23.2	0	-
BST	22/06/2014 18:50	4.9	4.9	3.4	356	0	24.3	0	22.8	0	24	0	24.6	0	-
BST	22/06/2014 19:00	5.2	5.3	3.8	352	0	23.1	0	20.7	0	23.8	0	25.1	0	-
BST	22/06/2014 19:10	5.2	5.3	3.7	350	0	22.5	0	22.4	0	22.9	0	22.5	0	-
BST	22/06/2014 19:20	5.1	5.2	3.7	347	0	22.6	0	24.1	0	23	0	22.1	0	-
BST	22/06/2014 19:30	5.6	5.7	4.0	346	0	22.2	0	21.9	0	23.4	0	24.1	0	-
BST	22/06/2014 19:40	5.2	5.2	3.7	347	0	22.9	0	20.3	0	21.5	0	23.8	0	-
BST	22/06/2014 19:50	4.8	5.0	3.6	351	0	22.8	0	21.1	0	20.8	0	21.3	0	-
BST	22/06/2014 20:00	4.5	4.5	3.2	348	0	21.1	0	19.7	0	20.3	0	20.9	0	-
BST	22/06/2014 20:10	4.0	4.1	2.9	342	0	21.1	0	18.6	0	20.1	0	20.5	0	-
BST	22/06/2014 20:20	4.0	4.1	2.9	338	0	20.5	0	18.2	0	19.3	0	20.3	0	-
BST	22/06/2014 20:30	4.2	4.2	3.0	337	0	21.2	0	18.3	0	19.2	0	20	0	-
BST	22/06/2014 20:40	4.5	4.6	3.2	343	0	20.4	0	18.3	0	19.4	0	20.1	0	-
BST	22/06/2014 20:50	4.3	4.4	3.1	341	0	20.4	0	18.2	0	20	0	19.6	0	-
BST	22/06/2014 21:00	4.2	4.4	3.1	344	0	20.4	0	18.2	0	20	0	19.3	0	-
BST	22/06/2014 21:10	4.2	4.3	3.1	344	0	20.3	0	18.2	0	20.5	0	19.4	0	-
BST	22/06/2014 21:20	4.3	4.6	3.3	343	0	21	0	18.3	0	21.4	0	19.3	0	-
BST	22/06/2014 21:30	4.2	4.5	3.2	346	0	20.4	0	18.2	0	20.2	0	19.3	0	-
BST	22/06/2014 21:40	4.0	4.4	3.1	348	0	20.7	0	18.3	0	20.4	0	19.1	0	-
BST	22/06/2014 21:50	4.0	4.5	3.2	348	0	21.2	0	18.3	0	20.6	0	19.3	0	-
BST	22/06/2014 22:00	4.4	4.9	3.5	350	0	20.8	0	18.3	0	21.3	0	19.1	0	-
BST	22/06/2014 22:10	4.7	5.4	3.8	351	0	20.2	0	18.4	0	20.2	0	19.2	0	-
BST	22/06/2014 22:20	4.8	5.3	3.7	348	0	21.4	0	18.3	0	20.3	0	19.2	0	-
BST	22/06/2014 22:30	5.2	5.8	4.1	349	0	21.1	0	18.3	0	20.2	0	19.2	0	-
BST	22/06/2014 22:40	4.8	5.2	3.7	350	0	21.1	0	18.4	0	20.1	0	19.2	0	-

BST	22/06/2014 22:50	4.3	4.7	3.3	354	0	21.3	0	18.4	0	20.1	0	19.2	0	-
BST	22/06/2014 23:00	4.0	4.4	3.1	358	0	21.1	0	18.3	0	20.1	0	19.2	0	-
BST	22/06/2014 23:10	3.3	3.5	2.5	350	0	21.2	0	18.3	0	19.7	0	19.2	0	-
BST	22/06/2014 23:20	3.0	3.3	2.3	349	0	20.8	0	18.2	0	19.5	0	19.3	0	-
BST	22/06/2014 23:30	2.5	2.7	1.9	350	0	21.1	0	18.4	0	19.4	0	19.3	0	-
BST	22/06/2014 23:40	2.7	2.8	2.0	347	0	21	0	18.2	0	19.4	0	19.3	0	-
BST	22/06/2014 23:50	3.0	3.3	2.4	346	0	21.2	0	18.2	0	19.2	0	19.2	0	-
BST	23/06/2014 00:00	3.1	3.4	2.4	339	0	21	0	18.2	0	20.2	0	19.3	0	-
BST	23/06/2014 00:10	2.9	3.1	2.2	336	0	20.7	0	18.2	0	19.2	0	19.3	0	-
BST	23/06/2014 00:20	3.4	3.6	2.5	330	0	21.2	0	18.3	0	19.2	0	19.3	0	-
BST	23/06/2014 00:30	3.4	3.6	2.5	327	0	21.3	0	21.9	0	19.2	0	19.6	0	-
BST	23/06/2014 00:40	3.3	3.4	2.4	325	0	22.4	0	22.8	0	19.4	0	21.1	0	-
BST	23/06/2014 00:50	3.1	3.2	2.2	322	0	23.2	0	24.9	0	20	0	22.3	0	-
BST	23/06/2014 01:00	3.5	3.5	2.5	320	0	24.6	0	30.0	0	20.5	0	24	0	-
BST	23/06/2014 01:10	2.9	2.9	2.1	315	0	29.6	0	28.5	0	20.9	0	24.7	0	-
BST	23/06/2014 01:20	3.2	3.2	2.2	313	0	29.3	0	30.4	0	21.1	0	29.6	0	-
BST	23/06/2014 01:30	3.1	3.1	2.2	318	0	29.2	0	28.6	0	21.6	0	25.8	0	-
BST	23/06/2014 01:40	3.0	3.0	2.1	319	0	28.8	0	26.9	0	21.6	0	29.5	0	-
BST	23/06/2014 01:50	2.8	2.8	2.0	323	0	29.9	0	24.9	0	22.9	0	27.3	0	-
BST	23/06/2014 02:00	2.6	2.8	2.0	321	0	29.1	0	28.6	0	22.1	0	27.9	0	-
BST	23/06/2014 02:10	3.1	3.3	2.4	316	0	28	0	29.9	0	22.9	0	27.1	0	-
BST	23/06/2014 02:20	3.7	4.0	2.8	314	0	30.3	0	27.7	0	21.6	0	25.4	0	-
BST	23/06/2014 02:30	3.7	3.9	2.8	311	0	28.9	0	27.7	0	21.6	0	26.5	0	-
BST	23/06/2014 02:40	3.6	3.8	2.7	296	0	30.3	0	27.3	0	21.5	0	26	0	-
BST	23/06/2014 02:50	3.6	3.8	2.7	299	0	30.2	0	26.1	0	22.2	0	25.8	0	-
BST	23/06/2014 03:00	3.2	3.2	2.2	314	0	28.6	0	27.1	0	29.4	0	25.4	0	-
BST	23/06/2014 03:10	2.7	2.7	1.9	313	0	28.8	0	28.0	0	27.2	0	23.2	0	-
BST	23/06/2014 03:20	2.5	2.5	1.7	301	0	27.3	0	27.3	0	25.7	0	23.8	0	-
BST	23/06/2014 03:30	2.9	2.9	2.1	289	0	28	0	27.3	0	26.2	0	23.7	0	-
BST	23/06/2014 03:40	3.5	3.5	2.5	277	0	28.4	0	29.3	0	26.7	0	25	0	-
BST	23/06/2014 03:50	3.8	3.8	2.7	278	0	30.2	0	28.7	0	25.7	0	27.6	0	-
BST	23/06/2014 04:00	3.9	3.9	2.8	282	0	29	0	26.9	0	26	0	27.7	0	-
BST	23/06/2014 04:10	4.3	4.5	3.2	279	0	28.8	0	26.8	0	26.4	0	29	0	-

BST	23/06/2014 04:20	4.9	4.9	3.5	272	0	28.4	0	27.1	0	26.3	0	27.3	0	-
BST	23/06/2014 04:30	5.1	5.3	3.7	274	0	27.7	0	28.3	0	26.9	0	27.3	0	-
BST	23/06/2014 04:40	4.9	4.9	3.5	275	0	28.3	0	27.0	0	27.4	0	24.6	0	-
BST	23/06/2014 04:50	5.2	5.2	3.7	287	0	30.9	0	29.6	0	28.2	0	26.7	0	-
BST	23/06/2014 05:00	5.7	5.9	4.2	294	0	31.1	0	29.5	0	26.4	0	26.9	0	-
BST	23/06/2014 05:10	5.2	5.2	3.6	296	0	31.8	0	29.4	0	25.8	0	37.7	0	-
BST	23/06/2014 05:20	5.0	5.0	3.5	300	0	30.8	0	29.3	0	24.5	0	37.2	0	-
BST	23/06/2014 05:30	5.0	5.3	3.8	304	0	29.8	0	25.5	0	25.4	0	27.7	0	-
BST	23/06/2014 05:40	4.8	5.3	3.7	309	0	31	0	25.4	0	25.5	0	25.1	0	-
BST	23/06/2014 05:50	5.3	6.0	4.2	300	0	31.5	0	27.2	0	25.5	0	25.5	0	-
BST	23/06/2014 06:00	5.6	6.2	4.4	295	0	30.9	0	28.5	0	25.3	0	25.7	0	-
BST	23/06/2014 06:10	5.6	6.0	4.3	295	0	31	0	26.8	0	24.7	0	26.4	0	-
BST	23/06/2014 06:20	5.6	5.8	4.1	292	0	30	0	26.2	0	25	0	26.9	0	-
BST	23/06/2014 06:30	6.0	6.4	4.5	291	0	30.1	0	26.1	0	25.3	0	27.4	0	-
BST	23/06/2014 06:40	5.9	6.0	4.2	288	0	29.1	0	28.2	0	26.6	0	27.5	0	-
BST	23/06/2014 06:50	5.7	6.0	4.2	292	0	28.4	0	29.8	0	25.8	0	27.5	0	-
BST	23/06/2014 07:00	6.2	6.9	4.9	288	24	28.7	24	26.3	24	24.7	24	26.1	24	-
BST	23/06/2014 07:10	6.4	7.1	5.0	285	0	31.1	0	25.5	0	24.2	0	26.7	0	-
BST	23/06/2014 07:20	6.3	7.1	5.0	284	0	30.4	0	25.9	0	23.9	0	25.2	0	-
BST	23/06/2014 07:30	6.5	7.5	5.3	286	0	31.2	0	25.5	0	24.3	0	26.1	0	-
BST	23/06/2014 07:40	6.7	7.4	5.2	288	0	31.7	0	25.0	0	40.4	0	26.6	0	-
BST	23/06/2014 07:50	6.5	7.2	5.1	288	0	35.4	0	28.4	0	33.6	0	29.1	0	-
BST	23/06/2014 08:00	6.8	7.3	5.1	286	0	31.5	0	28.3	0	25.3	0	28.7	0	-
BST	23/06/2014 08:10	7.0	7.7	5.4	283	0	28.9	0	24.2	0	30.4	0	30.3	0	-
BST	23/06/2014 08:20	6.5	7.5	5.3	279	0	31.1	0	23.6	0	25.2	0	26.5	0	-
BST	23/06/2014 08:30	6.4	7.4	5.2	277	0	31.1	0	25.4	0	27	0	24.5	0	-
BST	23/06/2014 08:40	5.8	7.0	4.9	274	0	28.8	0	24.3	0	21.5	0	26.2	0	-
BST	23/06/2014 08:50	6.5	7.3	5.2	272	0	28.8	0	22.6	0	21.5	0	26.7	0	-
BST	23/06/2014 09:00	6.1	6.9	4.9	271	0	30.7	0	22.7	0	22.1	0	25.2	0	-
BST	23/06/2014 09:10	5.8	6.7	4.7	271	0	29.1	0	24.0	0	21.6	0	25.6	0	-
BST	23/06/2014 09:20	6.2	6.9	4.9	272	0	29.9	0	22.2	0	21.5	0	25	0	-
BST	23/06/2014 09:30	6.3	7.0	4.9	274	36	28.8	36.2	22.5	36.2	20.8	36.2	25.9	36.2	-
BST	23/06/2014 09:40	5.8	6.3	4.4	275	36	30.6	35.8	23.0	35.8	24	35.8	25.5	35.8	-

BST	23/06/2014 09:50	5.3	5.6	4.0	274	0	29.9	0	24.2	0	23.3	0	26.3	0	-
BST	23/06/2014 10:00	4.9	5.2	3.7	273	0	30.5	0	24.5	0	21.6	0	25.3	0	-
BST	23/06/2014 10:10	4.8	4.9	3.5	273	0	30.6	0	22.3	0	22.2	0	25	0	-
BST	23/06/2014 10:20	3.7	3.8	2.7	278	0	33.2	0	25.9	0	31.1	0	29	0	-
BST	23/06/2014 10:30	4.1	4.4	3.1	278	0	31.6	0	27.9	0	32.6	0	29	0	-
BST	23/06/2014 10:40	4.4	4.7	3.3	268	0	30.5	0	23.5	0	26	0	26.2	0	-
BST	23/06/2014 10:50	4.4	4.6	3.2	266	0	31.4	0	23.1	0	25.3	0	30.9	0	-
BST	23/06/2014 11:00	4.6	4.8	3.4	336	0	29.3	0	24.6	0	26.9	0	30.6	0	-
BST	23/06/2014 11:10	4.1	4.4	3.1	336	0	29.7	0	26.9	0	27	0	32	0	-
BST	23/06/2014 11:20	3.4	3.7	2.6	330	0	28.6	0	28.7	0	27.5	0	31.4	0	-
BST	23/06/2014 11:30	3.6	3.9	2.7	334	0	31.1	0	26.7	0	28.1	0	31.2	0	-
BST	23/06/2014 11:40	3.3	3.6	2.6	337	0	33.1	0	27.8	0	29	0	33.1	0	-
BST	23/06/2014 11:50	2.8	2.9	2.0	331	0	32.5	0	29.0	0	30.8	0	34.2	0	-
BST	23/06/2014 12:00	2.9	3.0	2.1	331	0	33.1	0	29.3	0	30.6	0	34.4	0	-
BST	23/06/2014 12:10	3.6	3.6	2.5	338	0	33	0	31.0	0	29.1	0	33.9	0	-
BST	23/06/2014 12:20	3.9	3.9	2.7	336	0	31.6	0	29.6	0	28.5	0	33.5	0	-
BST	23/06/2014 12:30	4.1	4.1	2.9	337	0	32.2	0	27.3	0	27.1	0	31.9	0	-
BST	23/06/2014 12:40	4.1	4.3	3.0	333	0	35.9	0	25.8	0	27.6	0	30.5	0	-
BST	23/06/2014 12:50	4.4	4.5	3.2	335	0	35	0	28.0	0	27.2	0	31.2	0	-
BST	23/06/2014 13:00	4.3	4.5	3.2	344	0	34.9	0	26.9	0	25.5	0	30.7	0	-
BST	23/06/2014 13:10	4.2	4.4	3.1	321	0	34	0	27.8	0	26.9	0	31.6	0	-
BST	23/06/2014 13:20	4.8	5.2	3.6	319	0	32.2	0	26.1	0	27.7	0	31.2	0	-
BST	23/06/2014 13:30	6.4	6.5	4.6	330	0	33.2	0	26.8	0	27.4	0	33.5	0	-
BST	23/06/2014 13:40	5.4	5.9	4.1	329	0	29.7	0	27.4	0	27.6	0	33.1	0	-
BST	23/06/2014 13:50	4.1	4.3	3.0	335	0	31	0	28.5	0	26.6	0	33.2	0	-
BST	23/06/2014 14:00	5.4	5.6	4.0	339	0	32.3	0	30.2	0	27.7	0	33.6	0	-
BST	23/06/2014 14:10	6.8	6.9	4.8	345	0	33.3	0	35.6	0	26.8	0	31.2	0	-
BST	23/06/2014 14:20	6.5	6.6	4.7	340	0	31.7	0	32.3	0	27.3	0	31.4	0	-
BST	23/06/2014 14:30	7.2	7.3	5.2	340	0	31.5	0	32.5	0	26.9	0	30.3	0	-
BST	23/06/2014 14:40	6.4	6.5	4.6	339	0	32.6	0	32.8	0	27	0	35.2	0	-
BST	23/06/2014 14:50	7.0	7.2	5.1	344	0	31.4	0	34.5	0	25.3	0	41.5	0	-
BST	23/06/2014 15:00	7.3	7.3	5.2	345	0	32.4	0	26.2	0	25.1	0	36.2	0	-
BST	23/06/2014 15:10	7.6	7.6	5.4	338	0	31.5	0	27.0	0	26.3	0	47.8	0	-

BST	23/06/2014 15:20	6.9	7.0	5.0	340	0	29.5	0	24.6	0	27	0	45.5	0	-
BST	23/06/2014 15:30	7.2	7.2	5.1	353	0	33.7	0	25.6	0	29.4	0	45	0	-
BST	23/06/2014 15:40	6.4	6.7	4.7	339	0	33.6	0	24.8	0	29.2	0	46.6	0	-
BST	23/06/2014 15:50	6.5	6.5	4.6	332	0	35.6	0	26.6	0	28.9	0	38	0	-
BST	23/06/2014 16:00	6.5	6.5	4.6	349	0	33.7	0	26.0	0	28.3	0	35.4	0	-
BST	23/06/2014 16:10	6.3	6.5	4.6	346	0	33.4	0	25.3	0	28.6	0	39.1	0	-
BST	23/06/2014 16:20	6.3	6.3	4.4	348	0	33.1	0	27.1	0	28.2	0	39.8	0	-
BST	23/06/2014 16:30	5.8	5.9	4.2	350	0	33.4	0	27.8	0	26	0	31.7	0	-
BST	23/06/2014 16:40	6.2	6.2	4.4	340	0	35.1	0	25.2	0	24.7	0	31	0	-
BST	23/06/2014 16:50	6.8	6.8	4.8	340	0	36.7	0	26.4	0	28.3	0	41.1	0	-
BST	23/06/2014 17:00	6.8	6.9	4.9	344	0	34.7	0	26.3	0	27.5	0	42	0	-
BST	23/06/2014 17:10	7.0	7.1	5.0	345	0	37.8	0	24.9	0	28.4	0	39.7	0	-
BST	23/06/2014 17:20	6.4	6.5	4.6	344	0	35.6	0	26.6	0	27.7	0	37.5	0	-
BST	23/06/2014 17:30	6.3	6.3	4.5	337	0	34	0	25.4	0	27.7	0	35.1	0	-
BST	23/06/2014 17:40	5.7	5.9	4.2	352	0	36.3	0	24.3	0	28.7	0	39.1	0	-
BST	23/06/2014 17:50	6.8	6.8	4.8	341	0	37	0	22.3	0	28.5	0	38.6	0	-
BST	23/06/2014 18:00	6.6	6.7	4.7	341	0	34.3	0	23.1	0	29.5	0	39.1	0	-
BST	23/06/2014 18:10	5.7	5.9	4.2	346	0	36.1	0	23.9	0	28.6	0	37.6	0	-
BST	23/06/2014 18:20	6.1	6.1	4.3	338	0	36.1	0	25.6	0	28.5	0	30.7	0	-
BST	23/06/2014 18:30	5.6	5.6	3.9	348	0	34.1	0	26.5	0	28.2	0	29.3	0	-
BST	23/06/2014 18:40	6.5	6.6	4.6	342	0	32.6	0	24.5	0	27.6	0	28.2	0	-
BST	23/06/2014 18:50	6.5	6.5	4.6	337	0	28.1	0	21.3	0	35.5	0	27.2	0	-
BST	23/06/2014 19:00	6.4	6.5	4.6	334	0	25.5	0	23.5	0	29.7	0	25.8	0	-
BST	23/06/2014 19:10	5.9	6.1	4.3	335	0	24.4	0	21.3	0	32.9	0	23.2	0	-
BST	23/06/2014 19:20	6.1	6.3	4.4	333	0	24.1	0	21.4	0	37.3	0	22.4	0	-
BST	23/06/2014 19:30	6.0	6.0	4.3	348	0	23.2	0	21.1	0	26.6	0	22.2	0	-
BST	23/06/2014 19:40	5.4	5.5	3.9	348	0	22.6	0	20.3	0	24.5	0	23.3	0	-
BST	23/06/2014 19:50	6.0	6.1	4.3	349	0	22.1	0	20.1	0	23.2	0	22.8	0	-
BST	23/06/2014 20:00	6.4	6.7	4.7	346	0	21.8	0	19.5	0	22.8	0	22	0	-
BST	23/06/2014 20:10	6.5	6.7	4.8	339	0	22.3	0	19.6	0	23.1	0	22.2	0	-
BST	23/06/2014 20:20	6.4	6.6	4.7	339	0	21.2	0	19.7	0	22.2	0	21.7	0	-
BST	23/06/2014 20:30	6.2	6.3	4.5	342	0	22.9	0	19.2	0	22	0	21.2	0	-
BST	23/06/2014 20:40	6.5	6.6	4.6	343	0	22.3	0	18.6	0	21.2	0	20.1	0	-



BST	23/06/2014 20:50	6.4	6.6	4.7	341	0	20.4	0	19.3	0	21.2	0	20.3	0	-
BST	23/06/2014 21:00	6.4	6.6	4.6	338	0	20.7	0	18.4	0	22.2	0	20.2	0	-
BST	23/06/2014 21:10	6.8	7.0	4.9	337	0	19.9	0	19.1	0	21.7	0	20.5	0	-
BST	23/06/2014 21:20	6.6	6.9	4.9	331	0	19.2	0	18.4	0	20.5	0	19.5	0	-
BST	23/06/2014 21:30	6.3	6.6	4.7	325	0	19.2	0	18.4	0	20.8	0	19.8	0	-
BST	23/06/2014 21:40	6.0	6.3	4.5	327	0	19.4	0	18.1	0	21.1	0	19.7	0	-
BST	23/06/2014 21:50	5.1	5.2	3.7	327	0	19.4	0	18.3	0	21.2	0	19.5	0	-
BST	23/06/2014 22:00	4.6	5.0	3.5	329	0	19.4	0	18.1	0	20.5	0	19.2	0	-
BST	23/06/2014 22:10	4.9	5.2	3.7	322	0	19.3	0	18.1	0	19.6	0	19.1	0	-
BST	23/06/2014 22:20	5.2	5.3	3.8	320	0	19.5	0	18.2	0	19.4	0	19.1	0	-
BST	23/06/2014 22:30	5.2	5.4	3.8	316	0	20.1	0	18.1	0	19.3	0	19.1	0	-
BST	23/06/2014 22:40	5.4	5.7	4.0	320	0	20.2	0	18.1	0	19.3	0	19.2	0	-
BST	23/06/2014 22:50	5.5	5.8	4.1	325	0	20.2	0	18.1	0	19.4	0	19.2	0	-
BST	23/06/2014 23:00	5.6	5.8	4.1	329	0	20.2	0	18.2	0	19.4	0	19.2	0	-
BST	23/06/2014 23:10	5.1	5.4	3.8	328	0	20.1	0	18.2	0	19.6	0	19.2	0	-
BST	23/06/2014 23:20	5.3	5.5	3.9	329	0	20.1	0	18.2	0	19.3	0	19.2	0	-
BST	23/06/2014 23:30	4.9	5.2	3.7	338	0	20.2	0	18.2	0	19.4	0	19.1	0	-
BST	23/06/2014 23:40	4.6	4.9	3.5	343	0	20.7	0	18.2	0	19.3	0	19.2	0	-
BST	23/06/2014 23:50	4.2	4.4	3.1	344	0	20.7	0	18.2	0	19.2	0	19.2	0	-
BST	24/06/2014 00:00	4.4	4.4	3.1	335	0	20.3	0	18.2	0	19.2	0	19.3	0	-
BST	24/06/2014 00:10	5.1	5.2	3.7	335	0	20.3	0	18.1	0	19.2	0	19.1	0	-
BST	24/06/2014 00:20	5.0	5.3	3.7	331	0	20.2	0	18.2	0	19.2	0	19.1	0	-
BST	24/06/2014 00:30	4.6	4.7	3.4	321	0	20.4	0	19.6	0	19.2	0	19.5	0	-
BST	24/06/2014 00:40	4.7	5.0	3.5	317	0	21.1	0	20.9	0	19.8	0	19.5	0	-
BST	24/06/2014 00:50	4.7	5.2	3.7	318	0	21.7	0	23.9	0	20.2	0	19.9	0	-
BST	24/06/2014 01:00	4.5	4.7	3.3	317	0	24.1	0	29.1	0	20.4	0	22.1	0	-
BST	24/06/2014 01:10	4.4	4.6	3.3	314	0	28.9	0	34.1	0	21.5	0	22.9	0	-
BST	24/06/2014 01:20	4.0	4.2	3.0	316	0	31.4	0	35.1	0	21.2	0	31.8	0	-
BST	24/06/2014 01:30	3.9	4.2	2.9	312	0	31.5	0	33.6	0	21.2	0	28.4	0	-
BST	24/06/2014 01:40	3.9	4.2	3.0	311	0	29	0	28.4	0	21.2	0	25.3	0	-
BST	24/06/2014 01:50	3.9	4.1	2.9	315	0	28.5	0	28.6	0	21.3	0	23.1	0	-
BST	24/06/2014 02:00	3.8	4.0	2.8	312	0	28	0	27.2	0	21.2	0	24.5	0	-
BST	24/06/2014 02:10	4.1	4.6	3.2	309	0	26.7	0	26.9	0	21.8	0	25.4	0	-

BST	24/06/2014 02:20	4.3	4.6	3.3	311	0	26.8	0	37.3	0	22	0	26.4	0	-
BST	24/06/2014 02:30	4.1	4.3	3.1	308	0	27.6	0	32.4	0	22.4	0	26.1	0	-
BST	24/06/2014 02:40	3.9	4.3	3.0	309	0	27.7	0	28.6	0	23	0	21.8	0	-
BST	24/06/2014 02:50	3.3	3.6	2.5	315	0	29.6	0	30.4	0	24	0	24.1	0	-
BST	24/06/2014 03:00	3.2	3.5	2.5	308	0	27.1	0	28.3	0	24.4	0	24	0	-
BST	24/06/2014 03:10	3.3	3.5	2.5	301	0	28.2	0	29.6	0	25.3	0	27.3	0	-
BST	24/06/2014 03:20	3.1	3.3	2.3	301	0	28.4	0	28.4	0	24.1	0	25.6	0	-
BST	24/06/2014 03:30	3.0	3.2	2.2	300	0	27.5	0	29.5	0	23	0	32.1	0	-
BST	24/06/2014 03:40	3.1	3.2	2.3	315	0	26.6	0	27.5	0	22.7	0	24.7	0	-
BST	24/06/2014 03:50	3.3	3.5	2.5	313	0	25.5	0	23.6	0	22.7	0	22.7	0	-
BST	24/06/2014 04:00	3.3	3.3	2.4	309	0	28.5	0	26.9	0	21.6	0	24.6	0	-
BST	24/06/2014 04:10	3.3	3.3	2.3	312	0	27.8	0	26.5	0	21.4	0	22.7	0	-
BST	24/06/2014 04:20	3.3	3.4	2.4	315	0	28.7	0	26.1	0	22.4	0	24.6	0	-
BST	24/06/2014 04:30	3.0	3.2	2.3	305	0	29.6	0	26.4	0	22.2	0	25.9	0	-
BST	24/06/2014 04:40	3.0	3.1	2.2	305	0	30.3	0	27.0	0	23.4	0	28.2	0	-
BST	24/06/2014 04:50	3.4	3.5	2.4	302	0	28.8	0	25.3	0	23.1	0	26.3	0	-
BST	24/06/2014 05:00	4.1	4.2	3.0	301	0	27.7	0	27.2	0	24.5	0	25.8	0	-
BST	24/06/2014 05:10	4.5	4.8	3.4	296	0	27.6	0	24.3	0	23.1	0	25.5	0	-
BST	24/06/2014 05:20	4.6	5.0	3.5	286	0	27.2	0	26.1	0	25	0	29.1	0	-
BST	24/06/2014 05:30	4.9	5.0	3.6	282	0	26.6	0	26.4	0	23.8	0	25.9	0	-
BST	24/06/2014 05:40	4.8	4.8	3.4	278	0	27.2	0	26.6	0	23.2	0	30.1	0	-
BST	24/06/2014 05:50	5.0	5.0	3.5	281	0	26.9	0	27.9	0	23.1	0	27.1	0	-
BST	24/06/2014 06:00	5.5	5.5	3.9	288	0	26.4	0	35.0	0	22.9	0	24.9	0	-
BST	24/06/2014 06:10	5.7	5.7	4.0	288	0	28.5	0	34.0	0	33	0	23.8	0	-
BST	24/06/2014 06:20	5.4	5.4	3.8	289	0	27.3	0	32.6	0	36.4	0	24.8	0	-
BST	24/06/2014 06:30	4.5	4.5	3.2	292	0	27.4	0	37.0	0	40.2	0	25	0	-
BST	24/06/2014 06:40	4.1	4.1	2.9	290	0	28.8	0	32.7	0	30.9	0	28.7	0	-
BST	24/06/2014 06:50	4.2	4.3	3.0	280	0	28.2	0	33.2	0	31	0	27.5	0	-
BST	24/06/2014 07:00	4.2	4.3	3.0	279	0	27.9	0	29.8	0	38	0	25.8	0	-
BST	24/06/2014 07:10	5.0	5.2	3.7	277	0	27.2	0	28.7	0	30.2	0	28.5	0	-
BST	24/06/2014 07:20	5.3	5.8	4.1	272	0	25.8	0	26.4	0	29.1	0	27.5	0	-
BST	24/06/2014 07:30	5.3	5.6	3.9	271	0	27.2	0	25.4	0	28.5	0	25.4	0	-
BST	24/06/2014 07:40	4.9	5.3	3.7	273	0	29	0	26.0	0	35.3	0	25.1	0	-

BST	24/06/2014 07:50	5.0	5.5	3.9	279	0	26.7	0	26.5	0	39.1	0	27.2	0	-
BST	24/06/2014 08:00	5.1	5.4	3.8	282	0	27	0	25.8	0	32.8	0	28.6	0	-
BST	24/06/2014 08:10	5.0	5.4	3.9	282	0	27.1	0	32.1	0	23.1	0	26.9	0	-
BST	24/06/2014 08:20	4.7	4.9	3.5	284	0	27.3	0	33.4	0	24.3	0	25.7	0	-
BST	24/06/2014 08:30	4.5	4.8	3.4	287	0	28.9	0	30.1	0	22.4	0	24.3	0	-
BST	24/06/2014 08:40	4.4	4.4	3.1	289	0	28.4	0	28.6	0	23.6	0	23.6	0	-
BST	24/06/2014 08:50	3.7	3.9	2.8	285	0	27.6	0	26.9	0	29.6	0	24.2	0	-
BST	24/06/2014 09:00	3.6	3.6	2.6	286	0	28.2	0	25.9	0	37.3	0	23.8	0	-
BST	24/06/2014 09:10	3.8	3.9	2.7	287	0	30.3	0	24.3	0	31.3	0	23	0	-
BST	24/06/2014 09:20	3.7	3.9	2.8	290	0	28.3	0	24.4	0	29.3	0	23.3	0	-
BST	24/06/2014 09:30	4.1	4.3	3.1	289	0	27.1	0	24.4	0	25.5	0	23.3	0	-
BST	24/06/2014 09:40	3.8	4.0	2.8	286	0	26.3	0	24.8	0	24.2	0	23.6	0	-
BST	24/06/2014 09:50	4.3	4.5	3.2	284	0	27.7	0	25.0	0	23.2	0	23.9	0	-
BST	24/06/2014 10:00	3.8	3.8	2.7	287	0	25	0	28.8	0	23.7	0	26.2	0	-
BST	24/06/2014 10:10	3.8	3.8	2.7	281	0	25.9	0	25.2	0	24.3	0	26.2	0	-
BST	24/06/2014 10:20	4.1	4.3	3.1	278	0	25.4	0	28.8	0	23.9	0	26.4	0	-
BST	24/06/2014 10:30	4.5	4.7	3.3	275	0	25.4	0	31.0	0	23.2	0	25.8	0	-
BST	24/06/2014 10:40	4.3	4.5	3.1	279	0	25.6	0	30.6	0	26.4	0	25.2	0	-
BST	24/06/2014 10:50	2.9	3.2	2.3	279	0	27	0	28.7	0	23.3	0	24.3	0	-
BST	24/06/2014 11:00	2.4	2.5	1.8	262	0	28.1	0	29.8	0	25.1	0	25.7	0	-
BST	24/06/2014 11:10	2.9	3.1	2.2	269	0	29.3	0	34.1	0	25.8	0	25.7	0	-
BST	24/06/2014 11:20	3.9	4.2	2.9	272	0	26.2	0	31.8	0	26.6	0	25.7	0	-
BST	24/06/2014 11:30	4.4	4.6	3.3	261	0	27.2	0	26.8	0	23.1	0	25.6	0	-
BST	24/06/2014 11:40	4.4	4.6	3.2	260	0	27.1	0	25.9	0	26.6	0	25.2	0	-
BST	24/06/2014 11:50	5.6	5.8	4.1	265	0	26	0	24.2	0	23.1	0	25.8	0	-
BST	24/06/2014 12:00	5.0	5.4	3.8	263	0	25.4	0	23.6	0	23.6	0	25.1	0	-
BST	24/06/2014 12:10	5.2	5.7	4.0	279	0	29	0	23.9	0	25.8	0	24.2	0	-
BST	24/06/2014 12:20	4.8	5.3	3.7	293	0	28.3	0	22.7	0	25.2	0	24.1	0	-
BST	24/06/2014 12:30	3.8	4.2	3.0	291	0	27.6	0	24.4	0	22.9	0	24.1	0	-
BST	24/06/2014 12:40	3.7	3.9	2.8	295	0	28.5	0	22.8	0	23.2	0	25.8	0	-
BST	24/06/2014 12:50	3.8	3.9	2.8	295	0	30	0	25.8	0	23	0	27.3	0	-
BST	24/06/2014 13:00	3.8	4.0	2.8	287	0	27.6	0	24.3	0	23.4	0	24.1	0	-
BST	24/06/2014 13:10	4.6	4.7	3.3	280	0	25.8	0	25.0	0	23.2	0	23.9	0	-

BST	24/06/2014 13:20	4.6	4.9	3.5	277	0	24.7	0	24.1	0	22.5	0	24.6	0	-
BST	24/06/2014 13:30	4.5	4.7	3.3	279	0	27.4	0	23.4	0	25.2	0	24.5	0	-
BST	24/06/2014 13:40	4.3	4.3	3.0	272	0	28	0	26.5	0	24.9	0	27.9	0	-
BST	24/06/2014 13:50	4.8	5.0	3.6	279	0	27.3	0	24.9	0	24	0	26.2	0	-
BST	24/06/2014 14:00	5.6	5.8	4.1	290	0	27.9	0	24.9	0	22.4	0	23.9	0	-
BST	24/06/2014 14:10	5.8	6.0	4.3	300	0	25.1	0	24.5	0	24.1	0	23	0	-
BST	24/06/2014 14:20	6.0	6.0	4.2	307	0	27.7	0	23.1	0	21.9	0	24.2	0	-
BST	24/06/2014 14:30	4.6	4.7	3.3	297	0	27.1	0	23.3	0	23.3	0	25	0	-
BST	24/06/2014 14:40	4.6	4.6	3.3	304	0	26.7	0	24.4	0	24.5	0	24.1	0	-
BST	24/06/2014 14:50	4.4	4.6	3.2	315	0	25.1	0	24.0	0	22.9	0	23.9	0	-
BST	24/06/2014 15:00	4.2	4.3	3.1	308	0	24.5	0	24.0	0	22.2	0	24.6	0	-
BST	24/06/2014 15:10	4.1	4.4	3.1	297	0	26.2	0	29.0	0	22.2	0	24.7	0	-
BST	24/06/2014 15:20	4.6	4.9	3.5	301	0	23.8	0	23.9	0	22.1	0	24	0	-
BST	24/06/2014 15:30	4.7	4.8	3.4	286	0	23.5	0	21.8	0	22.2	0	23.7	0	-
BST	24/06/2014 15:40	4.2	4.5	3.2	281	0	24.3	0	21.0	0	22	0	23.3	0	-
BST	24/06/2014 15:50	4.5	4.8	3.4	276	0	23.5	0	22.3	0	22.3	0	22.2	0	-
BST	24/06/2014 16:00	5.1	5.2	3.7	285	0	23.8	0	24.5	0	23.4	0	26.4	0	-
BST	24/06/2014 16:10	4.6	4.7	3.3	273	0	25.3	0	22.9	0	21.9	0	22.7	0	-
BST	24/06/2014 16:20	5.3	5.5	3.9	272	0	29.1	0	22.6	0	21.6	0	22	0	-
BST	24/06/2014 16:30	4.8	4.9	3.5	278	0	25.2	0	22.2	0	21.2	0	22.5	0	-
BST	24/06/2014 16:40	4.8	5.2	3.7	273	0	24.6	0	25.0	0	20.3	0	22.6	0	-
BST	24/06/2014 16:50	5.6	5.9	4.1	266	0	23.3	0	26.6	0	20.5	0	23.8	0	-
BST	24/06/2014 17:00	5.2	5.4	3.8	266	0	23.8	0	23.5	0	20.7	0	26.2	0	-
BST	24/06/2014 17:10	4.5	4.7	3.3	268	0	23.6	0	21.3	0	20.3	0	25.6	0	-
BST	24/06/2014 17:20	4.9	5.1	3.6	266	0	25.7	0	21.7	0	20.3	0	24.3	0	-
BST	24/06/2014 17:30	3.9	3.9	2.8	274	0	23.2	0	22.0	0	20.3	0	21.4	0	-
BST	24/06/2014 17:40	5.1	5.3	3.8	279	0	22.4	0	20.4	0	21.6	0	22.2	0	-
BST	24/06/2014 17:50	4.1	4.1	2.9	272	0	22.6	0	20.4	0	20.1	0	22.9	0	-
BST	24/06/2014 18:00	4.5	4.5	3.2	259	0	23.3	0	21.5	0	19.9	0	22	0	-
BST	24/06/2014 18:10	3.8	3.9	2.7	255	0	23.3	0	20.3	0	20	0	21	0	-
BST	24/06/2014 18:20	3.8	4.0	2.8	258	0	23.5	0	20.1	0	20.3	0	20.8	0	-
BST	24/06/2014 18:30	2.8	2.8	2.0	254	0	24.2	0	21.1	0	20.8	0	21.4	0	-
BST	24/06/2014 18:40	3.4	3.5	2.5	263	0	26.7	0	21.3	0	21	0	21.3	0	-

BST	24/06/2014 18:50	3.4	3.4	2.4	263	0	27.9	0	23.3	0	21	0	22.9	0	-
BST	24/06/2014 19:00	3.1	3.3	2.3	264	0	29.7	0	23.3	0	20.5	0	23.9	0	-
BST	24/06/2014 19:10	2.8	3.2	2.3	272	0	27	0	24.6	0	20.5	0	24.1	0	-
BST	24/06/2014 19:20	2.7	3.0	2.1	287	0	30	0	21.1	0	20.5	0	22.1	0	-
BST	24/06/2014 19:30	3.1	3.1	2.2	319	0	28.3	0	20.9	0	20.8	0	21.2	0	-
BST	24/06/2014 19:40	2.9	2.9	2.1	348	0	21.4	0	19.5	0	32.6	0	21.6	0	-
BST	24/06/2014 19:50	2.2	2.6	1.8	348	0	20.9	0	19.2	0	19.3	0	20.4	0	-
BST	24/06/2014 20:00	2.1	2.4	1.7	346	0	20.9	0	18.6	0	19.1	0	21	0	-
BST	24/06/2014 20:10	2.6	2.7	1.9	350	0	20.2	0	18.2	0	19.8	0	20.3	0	-
BST	24/06/2014 20:20	3.3	3.3	2.3	350	0	20.1	0	18.2	0	19.2	0	20.2	0	-
BST	24/06/2014 20:30	2.8	2.8	2.0	349	0	19.4	0	18.3	0	19.5	0	19.6	0	-
BST	24/06/2014 20:40	3.1	3.1	2.2	341	0	19.3	0	18.2	0	19.2	0	19.4	0	-
BST	24/06/2014 20:50	3.1	3.3	2.3	342	0	19.3	0	18.2	0	19.1	0	19.3	0	-
BST	24/06/2014 21:00	2.8	2.9	2.0	345	0	19.3	0	18.1	0	19.1	0	19.3	0	-
BST	24/06/2014 21:10	2.7	2.7	1.9	357	0	20.3	0	18.1	0	19.1	0	19.2	0	-
BST	24/06/2014 21:20	2.7	2.7	1.9	358	0	19.3	0	18.1	0	19.1	0	19.3	0	-
BST	24/06/2014 21:30	3.0	3.1	2.2	360	0	19.2	0	18.1	0	19.1	0	19.3	0	-
BST	24/06/2014 21:40	2.7	2.8	2.0	6	0	19.3	0	18.1	0	19	0	19.3	0	-
BST	24/06/2014 21:50	2.6	2.8	2.0	2	0	19.3	0	18.1	0	19	0	19.4	0	-
BST	24/06/2014 22:00	2.5	2.7	1.9	3	0	19.3	0	18.1	0	19	0	19.3	0	-
BST	24/06/2014 22:10	2.1	2.3	1.6	6	0	19.2	0	18.1	0	19	0	19.3	0	-
BST	24/06/2014 22:20	1.6	1.9	1.3	1	0	19.1	0	18.1	0	18.7	0	19.2	0	-
BST	24/06/2014 22:30	1.1	1.3	0.9	16	0	19.1	0	18.1	0	18.6	0	19.1	0	-
BST	24/06/2014 22:40	1.2	1.5	1.0	15	0	19.1	0	18.1	0	18.6	0	19.3	0	-
BST	24/06/2014 22:50	1.4	1.5	1.1	13	0	19.1	0	18.1	0	18.7	0	19.3	0	-
BST	24/06/2014 23:00	1.5	1.5	1.1	24	0	19.1	0	18.1	0	18.7	0	19.3	0	-
BST	24/06/2014 23:10	1.5	1.5	1.1	30	0	19.1	0	18.1	0	18.6	0	19.4	0	-
BST	24/06/2014 23:20	1.5	1.6	1.1	23	0	19.1	0	18.2	0	18.6	0	19.5	0	-
BST	24/06/2014 23:30	1.3	1.5	1.1	7	0	19.1	0	18.1	0	18.7	0	19.4	0	-
BST	24/06/2014 23:40	0.8	1.2	0.9	22	0	19.3	0	18.2	0	18.7	0	19.4	0	-
BST	24/06/2014 23:50	0.8	1.1	0.8	52	0	19.1	0	18.1	0	18.6	0	19.4	0	-
BST	25/06/2014 00:00	1.0	1.1	0.8	41	0	19.1	0	18.1	0	18.7	0	19.4	0	-
BST	25/06/2014 00:10	0.7	0.7	0.5	32	0	19.5	0	18.5	0	18.7	0	19.4	0	-

BST	25/06/2014 00:20	1.1	1.1	0.7	64	0	20.1	0	19.3	0	19	0	19.4	0	-
BST	25/06/2014 00:30	1.0	1.0	0.7	55	0	19.7	0	23.7	0	19.1	0	19.7	0	-
BST	25/06/2014 00:40	1.1	1.1	0.8	44	0	20.1	0	21.7	0	19.2	0	20.4	0	-
BST	25/06/2014 00:50	1.0	1.0	0.7	41	0	20.1	0	22.8	0	19.2	0	20.8	0	-
BST	25/06/2014 01:00	1.4	1.5	1.0	56	0	21.9	0	24.3	0	19.2	0	23.6	0	-
BST	25/06/2014 01:10	1.4	2.1	1.5	83	0	28.1	0	32.6	0	20.3	0	25.4	0	-
BST	25/06/2014 01:20	1.2	1.3	0.9	104	0	31.3	0	35.8	0	20.3	0	23.1	0	-
BST	25/06/2014 01:30	0.9	0.9	0.6	89	0	31.3	0	33.6	0	20.6	0	27	0	-
BST	25/06/2014 01:40	1.0	1.0	0.7	99	0	29.8	0	29.7	0	20.1	0	28.9	0	-
BST	25/06/2014 01:50	1.1	1.1	0.7	101	0	27.1	0	30.9	0	19.8	0	27	0	-
BST	25/06/2014 02:00	0.9	1.0	0.7	115	0	25.6	0	26.6	0	20.4	0	25	0	-
BST	25/06/2014 02:10	0.8	0.8	0.6	145	0	27	0	28.2	0	21.1	0	26.3	0	-
BST	25/06/2014 02:20	1.0	1.0	0.7	154	0	25.1	0	25.5	0	21.3	0	25.1	0	-
BST	25/06/2014 02:30	1.3	1.3	0.9	159	0	24.8	0	28.1	0	21.8	0	26.1	0	-
BST	25/06/2014 02:40	1.6	1.6	1.1	173	0	25.3	0	27.6	0	21.4	0	26.2	0	-
BST	25/06/2014 02:50	1.8	1.8	1.3	177	0	26.6	0	27.8	0	21.4	0	27	0	-
BST	25/06/2014 03:00	1.9	1.9	1.3	178	0	25.2	0	24.8	0	22	0	25.4	0	-
BST	25/06/2014 03:10	2.0	2.1	1.5	162	0	28.3	0	25.2	0	22.6	0	25.5	0	-
BST	25/06/2014 03:20	2.0	2.1	1.5	162	0	27.3	0	26.7	0	22.6	0	23.5	0	-
BST	25/06/2014 03:30	2.3	2.3	1.6	163	0	26.7	0	27.1	0	22.6	0	24.6	0	-
BST	25/06/2014 03:40	2.9	2.9	2.0	169	0	28.6	0	25.4	0	22.6	0	27.9	0	-
BST	25/06/2014 03:50	3.0	3.1	2.2	172	0	29.5	0	29.4	0	23.4	0	27.6	0	-
BST	25/06/2014 04:00	2.8	2.9	2.0	176	0	30.1	0	27.2	0	25	0	29.8	0	-
BST	25/06/2014 04:10	2.5	2.6	1.8	180	0	28	0	25.7	0	22.2	0	28.4	0	-
BST	25/06/2014 04:20	2.8	2.8	2.0	181	0	25.9	0	25.3	0	22.4	0	29.1	0	-
BST	25/06/2014 04:30	3.1	3.2	2.3	185	0	26.2	0	26.2	0	22	0	27.7	0	-
BST	25/06/2014 04:40	3.3	3.3	2.3	183	0	27.6	0	25.7	0	22	0	26.9	0	-
BST	25/06/2014 04:50	3.5	3.5	2.5	185	0	27	0	27.9	0	22.6	0	27	0	-
BST	25/06/2014 05:00	3.7	3.7	2.6	184	0	27.8	0	27.6	0	24.1	0	26.9	0	-
BST	25/06/2014 05:10	3.9	3.9	2.7	181	0	26.5	0	26.7	0	22.7	0	26.3	0	-
BST	25/06/2014 05:20	4.0	4.0	2.8	185	0	25.3	0	25.8	0	23	0	27	0	-
BST	25/06/2014 05:30	4.1	4.1	2.9	186	0	25.1	0	24.8	0	23	0	27.4	0	-
BST	25/06/2014 05:40	4.2	4.2	2.9	184	0	27.6	0	28.3	0	24.7	0	27.8	0	-

BST	25/06/2014 05:50	4.3	4.3	3.0	185	0	25.2	0	26.7	0	22.8	0	27.8	0	-
BST	25/06/2014 06:00	4.6	4.6	3.3	181	0	25.2	0	26.2	0	21	0	29.2	0	-
BST	25/06/2014 06:10	5.0	5.0	3.6	172	0	26.7	0	23.8	0	20.6	0	27.2	0	-
BST	25/06/2014 06:20	5.0	5.0	3.5	176	0	23.7	0	24.5	0	20.8	0	28.6	0	-
BST	25/06/2014 06:30	5.1	5.1	3.6	180	0	25.2	0	25.6	0	23.2	0	30.1	0	-
BST	25/06/2014 06:40	5.3	5.3	3.7	184	0	24.4	0	26.6	0	23.1	0	27.6	0	-
BST	25/06/2014 06:50	5.6	6.1	4.3	188	0	24.1	0	26.0	0	22	0	31.5	0	-
BST	25/06/2014 07:00	6.0	6.4	4.5	189	0	24	0	25.8	0	21.2	0	29.7	0	-
BST	25/06/2014 07:10	6.1	6.5	4.6	191	0	23.5	0	26.0	0	20.8	0	27.9	0	-
BST	25/06/2014 07:20	6.1	6.5	4.6	191	0	-	0	26.1	0	21.5	0	27.9	0	-
BST	25/06/2014 07:30	5.8	6.1	4.3	195	0	-	0	30.3	0	22.9	0	28.6	0	-
BST	25/06/2014 07:40	6.2	6.5	4.6	199	0	-	0	27.6	0	20.4	0	31.6	0	-
BST	25/06/2014 07:50	6.1	6.4	4.5	204	0	-	0	29.5	0	20.7	0	-	0	-
BST	25/06/2014 08:00	6.0	6.1	4.3	206	0	-	0	24.4	0	-	0	-	0	-
BST	25/06/2014 08:10	5.9	5.9	4.2	205	0	-	0	25.3	0	-	0	-	0	-
BST	25/06/2014 08:20	5.7	5.7	4.0	206	0	-	0	26.1	0	-	0	-	0	-
BST	25/06/2014 08:30	5.7	5.7	4.0	209	0	-	0	-	0	-	0	-	0	-
BST	25/06/2014 08:40	5.3	5.4	3.8	211	0	-	0	-	0	-	0	-	0	-
BST	25/06/2014 08:50	5.3	5.3	3.8	213	0	-	0	-	0	-	0	-	0	-
BST	25/06/2014 09:00	4.8	4.8	3.4	215	0	-	0	-	0	-	0	-	0	-
BST	25/06/2014 09:10	4.4	4.5	3.2	215	0	-	0	-	0	-	0	-	0	-
BST	25/06/2014 09:20	3.8	3.8	2.7	216	0	-	0	-	0	-	0	-	0	-
BST	25/06/2014 09:30	3.4	3.5	2.5	223	0	-	0	-	0	-	0	-	0	-
BST	25/06/2014 09:40	3.1	3.2	2.3	223	0	-	0	-	0	-	0	-	0	-
BST	25/06/2014 09:50	2.7	2.7	1.9	218	0	-	0	-	0	-	0	-	0	-
BST	25/06/2014 10:00	1.7	1.7	1.2	211	0	-	0	-	0	-	0	-	0	-
BST	25/06/2014 10:10	1.9	1.9	1.3	230	0	-	0	-	0	-	0	-	0	-
BST	25/06/2014 10:20	2.2	2.2	1.6	219	0	-	0	-	0	-	0	-	0	-
BST	25/06/2014 10:30	2.0	2.0	1.4	222	0	-	0	-	0	-	0	-	0	-
BST	25/06/2014 10:40	2.0	2.0	1.4	215	0	-	0	-	0	-	0	-	0	-
BST	25/06/2014 10:50	2.4	2.4	1.7	212	0	-	0	-	0	-	0	-	0	-
BST	25/06/2014 11:00	1.7	1.7	1.2	205	0	-	0	-	0	-	0	-	0	-
BST	25/06/2014 11:10	2.4	2.6	1.8	223	0	-	0	-	0	-	0	-	0	-

BST	25/06/2014 11:20	2.3	2.4	1.7	212	0	-	0	-	0	-	0	-	0	-
BST	25/06/2014 11:30	2.5	2.5	1.8	219	0	-	0	-	0	-	0	-	0	-
BST	25/06/2014 11:40	2.4	2.4	1.7	198	0	-	0	-	0	-	0	-	0	-
BST	25/06/2014 11:50	2.1	2.1	1.5	205	0	-	0	-	0	-	0	-	0	-
BST	25/06/2014 12:00	2.3	2.3	1.6	199	0	-	0	-	0	-	0	-	0	-
BST	25/06/2014 12:10	2.7	2.7	1.9	207	0	-	0	-	0	-	0	-	0	-
BST	25/06/2014 12:20	2.6	2.6	1.9	192	0	-	0	-	0	-	0	-	0	-
BST	25/06/2014 12:30	2.6	2.6	1.9	190	0	-	0	-	0	-	0	-	0	-
BST	25/06/2014 12:40	2.3	2.4	1.7	198	0	-	0	-	0	-	0	-	0	-
BST	25/06/2014 12:50	2.5	2.5	1.8	197	0	-	0	-	0	-	0	-	0	-
BST	25/06/2014 13:00	2.6	2.6	1.8	193	0	-	0	-	0	-	0	-	0	-
BST	25/06/2014 13:10	2.5	2.5	1.8	199	0	-	0	-	0	-	0	-	0	-
BST	25/06/2014 13:20	2.9	2.9	2.1	192	0	-	0	-	0	-	0	-	0	-
BST	25/06/2014 13:30	3.0	3.1	2.2	193	0	-	0	-	0	-	0	-	0	-
BST	25/06/2014 13:40	3.4	3.5	2.4	200	0	-	0	-	0	-	0	-	0	-
BST	25/06/2014 13:50	3.4	3.4	2.4	200	0	-	0	-	0	-	0	-	0	-
BST	25/06/2014 14:00	2.8	2.8	2.0	202	0	-	0	-	0	-	0	-	0	-
BST	25/06/2014 14:10	3.0	3.0	2.1	204	0	-	0	-	0	-	0	-	0	-
BST	25/06/2014 14:20	3.2	3.5	2.4	201	0	-	0	-	0	-	0	-	0	-
BST	25/06/2014 14:30	2.5	2.5	1.7	188	0	-	0	-	0	-	0	-	0	-
BST	25/06/2014 14:40	2.3	2.3	1.6	207	0	-	0	-	0	-	0	-	0	-
BST	25/06/2014 14:50	3.0	3.2	2.3	210	0	-	0	-	0	-	0	-	0	-
BST	25/06/2014 15:00	2.6	2.7	1.9	210	0	-	0	-	0	-	0	-	0	-
BST	25/06/2014 15:10	3.2	3.2	2.3	219	0	-	0	-	0	-	0	-	0	-
BST	25/06/2014 15:20	2.9	2.9	2.1	212	0	-	0	-	0	-	0	-	0	-
BST	25/06/2014 15:30	2.1	2.1	1.5	210	0	-	0	-	0	-	0	-	0	-
BST	25/06/2014 15:40	2.4	2.4	1.7	214	0	-	0	-	0	-	0	-	0	-
BST	25/06/2014 15:50	3.7	3.7	2.6	219	0	-	0	-	0	-	0	-	0	-
BST	25/06/2014 16:00	3.3	3.3	2.4	224	0	-	0	-	0	-	0	-	0	-
BST	25/06/2014 16:10	3.3	3.4	2.4	225	0	-	0	-	0	-	0	-	0	-
BST	25/06/2014 16:20	3.2	3.2	2.2	217	0	-	0	-	0	-	0	-	0	-
BST	25/06/2014 16:30	2.7	2.7	1.9	208	0	-	0	-	0	-	0	-	0	-
BST	25/06/2014 16:40	2.3	2.3	1.6	205	0	-	0	-	0	-	0	-	0	-



BST	25/06/2014 16:50	2.2	2.2	1.5	205	0	-	0	-	0	-	0	-	0	-
BST	25/06/2014 17:00	2.0	2.0	1.4	201	0	-	0	-	0	-	0	-	0	-
BST	25/06/2014 17:10	2.0	2.0	1.4	193	0	-	0	-	0	-	0	-	0	-
BST	25/06/2014 17:20	2.0	2.1	1.5	180	0	-	0	-	0	-	0	-	0	-
BST	25/06/2014 17:30	1.8	1.8	1.3	172	0	-	0	-	0	-	0	-	0	-
BST	25/06/2014 17:40	1.7	1.7	1.2	165	0	-	0	-	0	-	0	-	0	-
BST	25/06/2014 17:50	2.0	2.0	1.4	153	0	-	0	-	0	-	0	-	0	-
BST	25/06/2014 18:00	2.4	2.4	1.7	153	0	-	0	-	0	-	0	-	0	-
BST	25/06/2014 18:10	2.4	2.4	1.7	160	0	-	0	-	0	-	0	-	0	-
BST	25/06/2014 18:20	2.5	2.5	1.8	162	0	-	0	-	0	-	0	-	0	-
BST	25/06/2014 18:30	2.5	2.5	1.8	151	0	-	0	-	0	-	0	-	0	-
BST	25/06/2014 18:40	2.7	2.7	1.9	152	0	-	0	-	0	-	0	-	0	-
BST	25/06/2014 18:50	2.8	2.9	2.0	148	0	-	0	-	0	-	0	-	0	-
BST	25/06/2014 19:00	2.6	2.7	1.9	154	0	-	0	-	0	-	0	-	0	-
BST	25/06/2014 19:10	2.3	2.5	1.8	161	0	-	0	-	0	-	0	-	0	-
BST	25/06/2014 19:20	2.4	2.6	1.8	148	0	-	0	-	0	-	0	-	0	-
BST	25/06/2014 19:30	2.8	3.0	2.1	121	0	-	0	-	0	-	0	-	0	-
BST	25/06/2014 19:40	2.9	2.9	2.1	119	0	-	0	-	0	-	0	-	0	-
BST	25/06/2014 19:50	2.9	3.4	2.4	129	0	-	0	-	0	-	0	-	0	-
BST	25/06/2014 20:00	3.2	3.6	2.5	129	0	-	0	-	0	-	0	-	0	-
BST	25/06/2014 20:10	3.5	4.2	3.0	136	0	-	0	-	0	-	0	-	0	-
BST	25/06/2014 20:20	4.4	5.6	4.0	137	0	-	0	-	0	-	0	-	0	-
BST	25/06/2014 20:30	4.9	6.1	4.3	132	0	-	0	-	0	-	0	-	0	-
BST	25/06/2014 20:40	4.2	4.5	3.2	123	0	-	0	-	0	-	0	-	0	-
BST	25/06/2014 20:50	5.3	5.8	4.1	124	0	-	0	-	0	-	0	-	0	-
BST	25/06/2014 21:00	4.5	5.5	3.9	134	0	-	0	-	0	-	0	-	0	-
BST	25/06/2014 21:10	5.0	6.2	4.4	137	0	-	0	-	0	-	0	-	0	-
BST	25/06/2014 21:20	5.7	7.4	5.2	136	0	-	0	-	0	-	0	-	0	-
BST	25/06/2014 21:30	6.0	7.4	5.2	131	0	-	0	-	0	-	0	-	0	-
BST	25/06/2014 21:40	5.0	5.8	4.1	127	0	-	0	-	0	-	0	-	0	-
BST	25/06/2014 21:50	4.5	5.5	3.9	133	0	-	0	-	0	-	0	-	0	-
BST	25/06/2014 22:00	4.4	5.5	3.9	134	0	-	0	-	0	-	0	-	0	-
BST	25/06/2014 22:10	5.0	5.9	4.2	132	0	-	0	-	0	-	0	-	0	-

BST	25/06/2014 22:20	4.7	5.8	4.1	136	0	-	0	-	0	-	0	-	0	-
BST	25/06/2014 22:30	4.4	4.7	3.3	145	0	-	0	-	0	-	0	-	0	-
BST	25/06/2014 22:40	4.6	4.7	3.4	153	0	-	0	-	0	-	0	-	0	-
BST	25/06/2014 22:50	5.8	6.2	4.4	153	0	-	0	-	0	-	0	-	0	-
BST	25/06/2014 23:00	5.8	6.1	4.3	150	0	-	0	-	0	-	0	-	0	-
BST	25/06/2014 23:10	5.6	6.1	4.3	149	0	-	0	-	0	-	0	-	0	-
BST	25/06/2014 23:20	5.8	6.0	4.3	149	0	-	0	-	0	-	0	-	0	-
BST	25/06/2014 23:30	6.7	6.9	4.9	153	0	-	0	-	0	-	0	-	0	-
BST	25/06/2014 23:40	7.8	8.0	5.6	152	0	-	0	-	0	-	0	-	0	-
BST	25/06/2014 23:50	7.1	7.4	5.2	151	0	-	0	-	0	-	0	-	0	-
BST	26/06/2014 00:00	7.3	7.5	5.3	148	0	-	0	-	0	-	0	-	0	-
BST	26/06/2014 00:10	7.8	8.3	5.8	149	0	-	0	-	0	-	0	-	0	-
BST	26/06/2014 00:20	8.2	8.8	6.2	149	0	-	0	-	0	-	0	-	0	-
BST	26/06/2014 00:30	8.5	9.0	6.4	148	0	-	0	-	0	-	0	-	0	-
BST	26/06/2014 00:40	8.9	9.3	6.6	148	0	-	0	-	0	-	0	-	0	-
BST	26/06/2014 00:50	9.0	9.4	6.6	147	0	-	0	-	0	-	0	-	0	-

---

The Netherlands  
New Zealand  
Norway  
Panama  
Peru  
Poland  
Portugal  
Puerto Rico  
Romania  
Singapore  
South Africa  
South Korea  
Spain  
Sweden  
Switzerland  
Taiwan  
Tanzania  
Thailand  
UK  
US  
Vietnam

**ERM's Dublin Office**

D5 Nutgrove Office Park  
Dublin 14  
D14 X343  
Ireland

T: +353 (01) 653 2151

[www.erm.com](http://www.erm.com)